(TRIBUNE Gauge)
to 8 A. M.

Last 24 hours 0.92
Season to date 1.08
Normal to date 0.87
Oakland and vicinity: Tonight and Thursday rain; moderate southerly winds.

Oakland Tribune

Exclusive Associated Press Service
United Press
International News Service

HOME EDITION

VOLUME XCIII—THREE CENTS—SUNDAY TEN CENTS
Copyright 1920 by TRIBUNE Publishing Co.
OAKLAND, CALIFORNIA, WEDNESDAY EVENING, OCTOBER 6, 1920. B 20 PAGES NO. 128.

VICE CRUSADE BEGUN; CAFES MUFFLE JAZZ

Chief Lynch Starts Inquiry Into Conditions in Neighborhood of School in West Oakland; Gamblers Sought

Resorts Near Willow and Fifth Streets Quiet as Police Make Check of the Places in the Search for Law Violators

Acting on his latest orders from Commissioner F. F. Morse for a clean-up of alleged vice conditions in West Oakland in the neighborhood of the Prescott school annex, Chief of Police J. Frank Lynch today started an investigation which he says will make available all of the facts concerning the operation of dance halls, blind pigs, and gambling joints.

"I have detailed two sergeants to make a house to house canvass of the entire neighborhood," said Lynch. "They will get the stories of the residents near to those places that have been pointed out as disorderly, and should be able to turn in a comprehensive report of actual conditions.

DETERMINED TO CLOSE DISORDERLY HOUSES

"There is no one who believes any more strongly than I do that disorderly houses and resorts should not be operating near the schools, and if they are operating, I am determined to close them. I have orders to make an immediate investigation and have always had orders to keep that district, as well as others, clean. We have made arrests and have chased undesirables out of the section. It is my intention to interview everyone who has made any claim of having knowledge of violations of the law in West Oakland and to make the investigation a most thorough one."

As a result of the charges of President Floyd Gray of the school board that resorts were crowding in so close on the Prescott school annex that improvements there were inadvisable, the old question of lawlessness in the one small district of West Oakland was brought again to popular attention.

NEW PERSONS VISIT CAFES UNDER SCRUTINY

When Commissioner F. F. Morse followed the Gray declarations with new and peremptory orders for an investigation the effect was immediately noticeable. The neighborhood near Willow and Fifth streets last night was quiet and there were but few customers in the many cafes and restaurants.

The usual bang and rattle of jazz orchestra which, it is declared, may be heard several blocks away from the Hastings place at Fifth and Willow was no more than audible on the sidewalk in front. Instead of a score or more automobiles parked on Fifth street and in front of the side entrance there were but seven.

In all of the places there were repeated declarations that nothing but soft drinks could be purchased. Patrolmen paid frequent visits.

A charge that, following an order ten days ago that dancing should stop in the resorts there was but a 48 hour observance of the police warning, was declared by Chief Lynch to be news to him.

DANCING STOPPED, LYNCH DECLARES

The dancing was ordered stopped and has been stopped so far as I know," said Lynch. I have confidence in the men who are on the detail in the neighborhood and their report is that there is no dancing."

The police chief admitted that there were grounds for the belief that the prohibition amendment is being violated in West Oakland and said that the police, under existing ordinances, could not be an effective force in preventing them.

"With the passage of an ordinance giving us greater search powers and such an ordinance as we have now in preparation," said Lynch, "we will be able to meet the situation. I do not doubt there is bootlegging going on in that neighborhood."

MORSE KEEPS HIS INQUIRY SECRET

Details of Commissioner Morse's secret investigations into West Oakland conditions are kept under a tight lock in the office of the commissioner.

"I found it was necessary, for my own instruction, to see what was going on," said Morse today, "and so I made several investigations. I did not use burnt cork, as some have said, but there was nobody down there who knew me when I poked around the corners and peered into the rubbish. If the truth would be known I made a large number of these visits."

The commissioner held that it was not unusual that no reply had been made to the complaints of Gray.

"It has been said by Gray," Morse said, "that he reported certain conditions to the police and that he received no word in return. I had not known that it was incumbent upon the police department to issue statements as to their activities in investigation work."

Japanese Statesman Sees Trouble Ahead

BY ASSOCIATED PRESS.
LEASED WIRE TO TRIBUNE.

FUKUI, Japan, Oct. 6.—At a general meeting today of the Seiyukai Majority party, held here, Sakuno-shin Motoda, minister of railroads, said conditions surrounding the anti-Japanese question in the United States were becoming worse and he felt the utmost anxiety lest the question might affect the friendly relations of the Japanese and Americans. However, he continued, there always were many Americans who exerted themselves in the cause of humanity and he believed the question would be peaceably settled after the presidential election.

Mobbed Again

WILLIAM (PUSSYFOOT) JOHNSON, who narrowly escaped anti-dry crowd.

"Pussyfoot" Is Mobbed During Talk in England

Crowd Tries to Break Down Doors to Attack Dry Leader Johnson

BY ASSOCIATED PRESS.
LEASED WIRE TO TRIBUNE.

LONDON, Oct. 6.—William E. (Pussyfoot) Johnson, the American temperance advocate, narrowly escaped from an angry crowd which interrupted one of his temperance meetings last night at Reading, Berkshire and tried to break through the locked doors of the hall to reach him, according to a Reading despatch to the Evening News today. The crowd also threw bombs containing foul smelling chemicals.

Johnson was mobbed about a year ago by some English students. He was struck in one of his eyes which was blinded.

Russia, Poland Sign Armistice, Report States

General Weygand, France, to Take Supreme Command of Anti-Red Army

(By Associated Press)

PARIS, Oct. 6.—Despatches from Warsaw and Moscow today announced that an armistice between Soviet Russia and Poland had been signed, according to the Havas Agency.

WASHINGTON, Oct. 6 (by the Associated Press).—Despatches from Riga say that hostilities between the Poles and Russian Soviet forces will cease Friday, under an armistice signed by the Polish and Soviet peace delegates yesterday.

COPENHAGEN, Oct. 6.—The French general, Weygand, has left for South Russia to take supreme command of the anti-Bolsheviki troops of General Wrangel, the National Tidene says today.

BY UNITED PRESS.
LEASED WIRE TO TRIBUNE.

LONDON, Oct. 6.—Russian troops have stemmed the Polish advance in many places and made important gains themselves, a Moscow wireless said today.

Eastward from the river Nieman it was admitted retreat continued "according to plan."

"Our advance toward the river Slutch continues successfully," the wireless said. "In that region we occupied Leitcheff and Derhazany.

"In the region of Novogrodek and eastward from the river Nieman we continued to retreat according to plan.

MARIUPOL TAKEN FROM WRANGEL

"Fighting continues northward near Nyesvizh.

"Near Lunitetz fierce fighting is proceedings with our troops advancing on Novogorod Volhynsk. Fighting continues for the possession of Lititicheff and southward from Derazhaya.

"On the Wrangel front we have captured Mariupol."

Peace between Poland and Russia will be made Friday, according to reports from Riga, which said the two delegations will meet that day to sign an armistice and preliminary peace order.

POLE ADVANCE CROSSES NIEMEN

Adolph Joffe, head of the Russian commission, and Jan Dombski, chief of the Polish delegates, were said to have reached agreement on the main points in private conversations.

COMMITTEE TO CONSIDER JAYNE PLAN

Capwell Appoints Fifteen Eastbay Men to Look Into Scheme of Admiral to Put Terminal on Goat Island

Experts in All Branches of Subject Matter Concerned in Transportation Plan Are Made Members of Committee

A committee of fifteen representative men of Oakland, Berkeley and Alameda was named today by H. C. Capwell to investigate Admiral Joseph L. Jayne's plan for a Goat Island ferry terminal. Capwell is chairman of the Harbor Development committee of the Oakland Chamber of Commerce.

Chairman Capwell announced that his selections had been made with the object of appointing men familiar with all of the phases of the project—the engineering difficulties, financing, steel construction, bridge work, transportation and traffic, the railroads' interests, the labor supply and the legal end.

Joseph H. King, former president of the Chamber of Commerce, is named as chairman. Both as a capitalist and engineer, King is regarded by Capwell as experienced to handle the financing and engineering problems. The other members of the committee are:

REPRESENTING OAKLAND.

State Senator A. H. Breed, to look after the legal end, with particular reference to state legislation if such shall be needed.

William Cavalier, bond broker, to look after the financing end.

W. H. Davenport, general agent of the Western Pacific Railroad.

S. J. Donohue, business agent of the Building Trades Council, to advise on labor.

H. W. Force, chairman of the traffic committee of the Chamber of Commerce, to look out for the freight phase.

George H. Harris, general superintendent of the Key System.

P. A. Haviland, county surveyor, to take care of the engineering problems.

W. W. Johnson, president of the Union Construction Company, to advise on steel construction.

R. A. Podlech, general agent of the Santa Fe Railroad.

L. Richardson, general agent of the Southern Pacific Railroad.

REPRESENTING BERKELEY.

C. D. Heywood, city councilman.

C. C. Young, lieutenant governor.

REPRESENTING ALAMEDA.

C. E. Hewes, city manager.

Captain W. G. Tibbitts, member of the city planning commission.

The railroad men, Davenport, Harris, Richardson and Podlech, were placed on the committee in order that representation might be given their respective companies, the Western Pacific, the Key System, the Southern Pacific and the Santa Fe, in the event those companies should desire to take some co-operative action toward the construction of the terminal.

Chairman King of the special committee is now out of the city, but soon after his return a meeting will be held. The committee is expected to call in experts other than those comprised in its epersonnel.

It is planned to have a report completed within the next sixty days, or the tentative date of the next meeting of Mayor Davie's committee.

SUPERVISORS TO CONSIDER PLAN

Following a conference between mayors of the various bay cities in the board of supervisors' chambers in San Francisco yesterday to consider the proposed plan to utilize Goat island as a transbay ferry terminal, further steps were taken today to bring about a mass meeting to be attended by the mayors and representatives of chambers of commerce, merchants' exchanges and other representatives from every city in the bay region to go into every detail of the proposed plan before steps are taken to put it into effect.

Supervisor Richard Welch, chairman of the supervisors' commercial development committee, remarked at the meeting:

"We also expect to benefit by this improvement. We hope this will only be a step to making an all rail connection with San Francisco. We want to see the transcontinental terminals finally in this city, either over or under the bay of San Francisco."

According to Mayor Davie of Oakland the mass conference, which he said "would ascertain whether or not the Eastbay cities are willing to give their terminal to San Francisco without any reimbursement other than a few minutes' saving of time," will be held as soon as Mayor Rolph of San Francisco or Acting Mayor McLeran can attend.

In discussing the proposed plan yesterday Mayor Davie said:

"I can see where we will depopulate San Francisco if we put this plan into effect. Leaving our fine climate this afternoon I had to hang onto my hat as I came up Market street or I would have lost it. Should this time-saving plan go in I can see where every one will want to live across the bay.

THINKS OAKLAND WOULD OBJECT

"Speaking seriously, however, I do not think Oakland would care to have any of her terminals moved toward San Francisco."

Speaking for his city Mayor Frank Otis of Alameda expressed grave doubt that the plan would meet with hearty approval in Alameda. "It would be such a long way around," he said. "If citizens of Alameda had to go through Oakland to reach San Francisco I am sure that so far as Alameda is concerned the plan would not be acceptable."

Following the announcement of the plan this morning local launch men and shippers have vigorously

(Continued on Page 2, Col. 1.)

Love Is Victor

PRINCESS ELIZABETH of Rumania, who is heroine of tale of modern romance and intrigue.

Prince George Eludes Guards To Reach Love

Royal Suitor Is Spirited Incognito to Bucharest to Wed Princess

By NEWTON C. PARKE,
International News Service Staff Correspondent.

PARIS, Oct. 6.—Modern history's greatest battle between love and diplomacy involving Prince George of Greece, eldest son of former King Constantine, and Princess Elizabeth of Rumania, apparently had ended today in a victory for love.

Prince George arrived in Bucharest after a secret and circuitous journey from Switzerland to marry the Rumanian sweetheart of his boyhood.

Allied guards were on duty all around the Swiss border under orders to prevent the Greek prince from leaving the country, for the diplomats of the allied countries were determined that the marriage should not take place. Prince George circumvented the sleuths and the diplomats by traveling in disguise.

Opposition to the alliance arose from the alleged pro-Germanism of Prince George. Ever since he was expelled from Greece with his father in 1917 he has been under surveillance because of this reported sympathy for the house of Hohenzollern.

Queen Marie Rumania, mother of the princess, is in favor of the marriage, and is said to have made the plans by which George was able to arrive in Bucharest incognito for the nuptials. She is said to be in favor of an immediate marriage for fear that the diplomats may find some way to prevent it if there is procrastination.

The Rumanian legation in Paris did not learn until last night of Prince George's presence at Bucharest. A telegram has been sent asking for official confirmation of reports that the marriage will take place immediately. No reply has been received.

Auto Bandit, Police Fight Battle in L. A.

BY UNITED PRESS.
LEASED WIRE TO TRIBUNE.

LOS ANGELES, Oct. 6.—A two-mile automobile chase, featured with a gun battle between police and an unidentified man early today, resulted in the recovery of an automobile belonging to the Employers' Liability Insurance Company of San Francisco. The stolen machine was abandoned by the fugitive, who escaped after the chase led from the downtown district to Elysian park. Safeblowing tools were found in the machine.

Franz von Bopp Is Free; Von Schack Held

LEAVENWORTH, Kas., Oct. 5.—Franz von Bopp, former consul general of the imperial German government at San Francisco serving a five-year sentence in the federal prison here for violation of the neutrality of the United States, was set at liberty last night. Eckhardt von Schack, another German plotter, who was paroled with von Bopp, was not released because of delay in receipt of his parole orders. Bopp avoided newspapermen when he left the prison.

Wine Grapes Price Sets New Record

SACRAMENTO, Oct. 6.—A new record for California wine grapes was made in the sale of two cars in New York yesterday for $5512 each, according to a telegram received by the Pacific Fruit Exchange, shippers of the fruit. According to officials of the company this represented a net return to the grower of $292 a ton on the vines based on fifteen tons to the car and an allowance of $760 for freight and $325 a car for picking and packing.

Population of U. S. to Be Told Tomorrow

BY INTERNATIONAL NEWS SERVICE.
LEASED WIRE TO TRIBUNE.

WASHINGTON, Oct. 6.—The 1920 population of the United States will be announced tomorrow afternoon at 4 o'clock, it was announced today.

DEMOCRATS TELL OF S. F. WHISKY LEAK

Dunnigan, Supervisors' Clerk, Says He Was Merely Errand Boy in Delivering Gin to Thirsty Bourbon Delegates

Very High Person in Bay District Gave Orders to Provide Drinks During the National Pow-Wow, Official Admits

SAN FRANCISCO, Oct. 6.—"I was just the errand boy."

This is the way John H. Dunnigan, clerk of the board of supervisors, describes his part in the diversion of two-score barrels of whisky and gin from a path technically supposed to run from a government bonded warehouse to the San Francisco municipal hospital to a path that led to the hip pockets of delegates to the Democratic national convention.

Dunnigan told all about it today, that is, all but one important name.

CITY OFFICERS OF S. F. EXONERATED

He said that a tip having gone down the line that the Democratic delegates should not go thirsty, a certain Democrat, high, very high in bay counsels, and a resident of San Francisco, directed that he, Dunnigan, get a requisition from Dr. William C. Hassler, city health officer, which was done.

Thereafter Dunnigan, by his story, seems to have partaken of the character of bartender as much as errand boy, for he says he saw that the liquor was obtained and that it was distributed to convention officials, although it is not of record that William J. Bryan or Josephus Daniels got any.

Dunnigan says no city official of San Francisco had a hand in the distribution.

HASSLER ADMITS HE SIGNED REQUISITION

Dr. Hassler already has admitted he signed the requisition, understanding that the liquor was to start *for a dispensary and not land in* Democracy. He says he first signed a requisition for a barrel and it came back to be enlarged. He further says that he was informed that the whole transaction was to be objectively "invisible" to the official eye and that he does not now propose to be a sacrificial offering on the altar of an illicit Bacchus.

Frank Sliva, who was prohibition director at the time, but is now United States district attorney, doesn't know about the affair, he says, except that a permit was issued. He did not know that hospitality, not the hospital, got the liquor. William J. Jordan, assistant prohibition officer, however, says he knew of the permit and also knew that if the liquor got to the hospital he had never heard of it.

Justus S. Wardell, who is revenue collector, is surprised over the whole affair, he says, having never heard of it until this week.

Rain General In North Part Of California

Rain ranging in precipitation from .12 at Stockton to 1.12 inches at Eureka fell from the Santa Clara and northern San Joaquin valleys northward over California and will continue tonight and tomorrow, extending southward, according to Weather Observer G. H. Willson of San Francisco. The rain will be accompanied by moderate southerly winds. More than nine-tenths of an inch fell in Oakland.

The storm has been caused by a disturbance off the Washington coast, which is moving but slowly in a southeastward direction. In addition to a generous rain in northern California, it also has caused precipitation in western Oregon and Washington and cloudy weather over other sections of the Pacific slope.

AUDITORIUM DAMAGED.

The Oakland auditorium weathered last night's storm without foundering, according to advices from the commissioner of public works, but the storm left its marks on the structure and work will be started immediately on the roof repairs, for which more than $5000 has been appropriated by the council.

The storm did its worst damage on the south side, where the roof leaks. The damage, however, was slight.

No reports of any crop damage had been received at the weather bureau in San Francisco. The belief was expressed that slight damage, if any, was done to drying fruit, as warnings were sent out yesterday to fruit growers as far south as Stockton. A similar warning was issued today for farming interests as far south as the Tehachapi.

GREATER THAN NORMAL

The forecast for the bay region and the valley districts for tonight and tomorrow is for rain and southerly winds, ranging from gentle to moderate.

The present storm is the most pronounced that has visited the state this season. The local fall was greater that the normal seasonal to date.

Among the points reporting rainfall and the amount in inches are: San Francisco .71, Eureka 1.12, Red Bluff .22, San Jose .58, Chico .55, Mt. Tamalpais .56, Pt. Reyes .73, Colusa .60, Santa Rosa .40, Stockton .12, Oakland .92.

Red Cross Gives Aid In Famine in Peking

WASHINGTON, Oct. 6.—Half a million dollars for the relief of famine sufferers in the Peking, China, district, has been approved by the American Red Cross.

British Jail Lord Mayor, Judge

MacSwiney Happy, Sees Brother

Impossible, Doctors Say of Fast

Medical Men Doubtful Of MacSwiney's Fast; Others Credit It

Has Terence MacSwiney, lord mayor of Cork, lived 55 days in a British prison without food, as declared in London despatches today?

Impossible, say Oakland physicians.

"Possible. I myself fasted 30 days and stayed on my feet," says John A. Wilson of 2219 Ashby avenue, Berkeley, a former councilman.

And so the dispute is on and waxing warmer.

In the face of declarations of the doctors, Wilson declares that he could have gone several days more without food and stayed on his feet, and that he could have fasted 30 days more and been alive.

Dr. Kirby Smith, Oakland health officer, while not questioning Smith's statement as to his own experience, has other views.

CONSIDER HUNGER STRIKE IMPOSSIBLE

So, also, has Dr. E. V. Tiffany, who is an autopsy expert. The physicians corroborate one another.

This is the way Dr. Smith views it:

"Every medical man considers the MacSwiney hunger strike reports as dealing with the impossible."

Dr. Tiffany says:

"It is impossible for a man to live 54 days without food. Taner fasted 42 days, but at the end of that time his circulation was so poor and life was so low that physicians refused to let him go farther. He then began taking small quantities of food and revived."

John A. Wilson has another view:

"Medical men naturally would scoff at MacSwiney's reported existence for nearly two months without food. They have been instructed that a human can live no more than 30 days with no nutriment. They are unwilling to go beyond the books from which they gathered their learning. How little some of our physicians know the human body.

FASTED FOR THIRTY DAYS

"It is a known fact that I fasted for 30 days without a mouthful of food and remained on my feet. Should it have been necessary I could have fasted several days longer, and continued my work. My physicians, however, persuaded me to end it.

"A man could certainly live for 60 days under the condition MacSwiney is cared for in the English prison."

That the fast of Lord Mayor MacSwiney is a "surprising performance" to science is the statement of W. R. Bloor, professor of biochemistry at the University of California.

As to the probability of MacSwiney's fast being bonafide, the university professor makes this statement:

"In my opinion it is a surprising performance that he should have lasted this long, although I am not prepared to say that the reports may not be entirely true. There have been reports of men fasting for 50 days and recovering. The store of fat in the body, which has a great deal to do with a fast is consumed slowly when the person is kept quiet. Will power might also be an important factor in prolonging life."

Professor Bloor states that it would be impossible for MacSwiney to be fed by blood injection or otherwise without his being a party to the proceeding.

As regards actual historical statistics on fasting there are but few authentic records of long fasts, the doctors say, and the majority of these are viewed with an eye of suspicion by authorities in medicine.

Two cases which have again come to light with the reports of MacSwiney's remarkable fast, are those of Succi, an Italian, who was said to have maintained life for 40 days without food, and Sarah Jacobs, the 13-year-old Welsh starving girl."

Little is known as to the facts regarding the fast of the Italian, but it is known that a Sarah Jacobs who pretended to have refrained from taking food for two years, died in nine days' time when placed under the observation of professional medical men.

MACSWINEY'S BODY IS KEPT WARM

On the other hand, present day experts say, the human body kept warm and at rest as is the case with the Irish mayor, wastes less rapidly. Fatty tissues are the first to be used up, according to their theory; next the proteids of the skeletal and intestinal muscles. *The muscle of the* heart, however, does not diminish appreciably during this process and it is believed, derives its strength during the strength diminishing period by drawing upon the less essential organs of the body.

Attention is called to the experiences of shipwrecked sailors and others who are unable to obtain food as compared to those who have the proper attention at home or in a hospital. The former are invariably subjected to delirium, certain authorities claim, while in the latter case, greater peace of mind is evident.

Mayor's Brother Is Smuggled Into England

BY ASSOCIATED PRESS.
LEASED WIRE TO TRIBUNE.

WATERFORD, Ireland, Oct. 6.—Richard Corish, lord mayor of this city, and Ed Foley, a merchant who were acting as judges at the Waterford Borough Arbitration Court in the town hall here, were arrested by the police and escorted to the military barracks. Lord Mayor MacSwiney of Cork was arrested under similar circumstances.

MACSWINEY WEAK, RECOGNIZES BROTHER

LONDON, Oct. 6.—Terence MacSwiney was overcome with joy today when his brother Peter arrived here from New York. The lord mayor, beginning his fifty-fifth day of hunger striking in Brixton jail, whispered his greetings to his older brother, then dropped back upon his cot.

Peter, a shoe-cutter in New York, arrived here without warning and went to the jail unannounced. It was his first sight of his brother in twenty years.

Peter arrived here mysteriously. He refused to tell how he accomplished the trip, but it was reported he came to London as a sailor and without passports.

EXPECTED TO FIND HIS BROTHER DEAD

When he started from the United States, he said, he expected to find his "kid brother" dead and he wanted at least to attend the funeral services.

An open letter to Governor Cox and Senator Harding from Lady Mayoress MacSwiney's sisters, Annie and Mary, made public today, asks of the presidential candidates some "message of hope for Ireland."

Lord Mayor MacSwiney's condition was only slightly changed, according to the last bulletin from Sinn Fein headquarters here. MacSwiney began his fifty-fifth day of hunger striking.

W. A. Alverson Insurance Man Kills Himself

Soldier Finds Him in Dying Condition in Presidio, Gun Beside Him.

SAN FRANCISCO, Oct. 6.—William W. Alverson, 50 years old, one of the best known insurance men on the coast, died at the Letterman hospital shortly before 11 o'clock today from a self-inflicted bullet wound through the head.

A soldier going through some shrubbery in the Presidio stumbled over Alverson's body, which was lying in a small clearing. According to the military authorities, Alverson was in a dying condition; there was a bullet wound through the head and a revolver, with one chamber empty, was lying near his right hand. They also said they found a half quart bottle of whisky near the body.

Alverson apparently had shot himself shortly after midnight, as his clothing was soaking wet, indicating the deed was committed some time before the early morning showers which swept over San Francisco. Alverson died shortly after removal to the hospital.

He resided with his family at 2031 Baker street. He was president and manager of several large eastern insurance companies including the New Brunswick, North River, United States and Merchants' Insurance companies. He had offices in the Mills building.

CONTRACT FOR AIRPLANE MAIL TRANSPORT LET

WASHINGTON, Oct. 6.—Contracts for the transportation of 4500 pounds of mail daily by airplanes have been awarded to Alfred W. Lawson of Milwaukee, the postoffice department announced today.

The contracts call for transportation of mail by air 306 times a year between Pittsburg and St. Louis, between New York and Chicago and between New York and Atlanta, Ga.

Players to Open in Cleveland Saturday

NEW YORK, Oct. 6.—The clubs play here today and tomorrow, leaving tomorrow night for Cleveland, where a four-game series of necessary opens Saturday.

Cleveland's victory in the opener had no effect on the betting. Commissioners were also offering even money on today's game and six to five on the series.

Maybe it was the arctic weather, maybe it was the trimming the home boys got yesterday, the 25,000 cash customers who attended the opening game yesterday gave a perfect imitation of rheumatic partitions who were born deaf and dumb.

The noise-making devices, which in past series, have been as much a part of the game as the players themselves, were absent. There were no cowbells, no motor horns, no whistles. But, most of all, there was no pep.

During the nine innings game the fans remained wrapped in their coats shimmying and as a particular cooish breeze struck them, and coming up for air only when a "hot dog" man passed within hailing distance.

Play by innings of Brooklyn-Cleveland game will be found on Page 11.

DARROW FILMS STOLEN IN LOOT OF NILES STUDIO

NILES, Oct. 6.—Burglars have looted the Old Essanay motion picture studio at Niles and carried off a film and other materials having a total value of $15,000, according to a report made by Charles H. Boysen, a motion picture promoter. *He has asked the officers of Niles* and the sheriff's office to aid him in tracking the thieves. The loot includes the film for "Dust of Dawn," and three sets of scenery. "Dust of Dawn" was a film play featuring Clarence Darrow, the Chicago attorney, who appeared as chief counsel in the McNamara explosion murder trials.

BROOKLYN WINS GAME BY 3 TO 0

Burleigh Grimes' Great Work With Spit Ball Shuts Out Speaker Tribe; Jim Bagby Is Touched for Pinch Hits

Jinx Begins Early and Sticks With Indians Clear to End, Despite the Efforts to Rally By American League Men

Box Score

CLEVELAND

	AB.	R.	BH.	PO.	A.	E.
Jamieson, lf.	4	0	1	2	0	0
Wamby, 2b.	4	0	0	3	0	0
Burns	0	0	0	0	0	0
Lunte, 2b.	0	0	0	0	0	0
Speaker, cf.	3	0	2	2	0	0
E. Smith, rf.	4	0	0	3	0	0
Gardner, 3b.	3	0	2	1	1	0
W. Johnston, 1b.	4	0	0	3	3	0
Sewell, ss.	4	0	0	1	1	0
O'Neill, c.	4	0	1	7	2	0
Bagby, p.	2	0	0	2	1	1
Graney	1	0	0	0	0	0
Uhle, p.	0	0	0	0	0	0
Nunamaker	1	0	1	0	0	0
Totals	33	0	7	24	8	1

Graney batted for Bagby in 7th.
Burns batted for Wambly in 8th.
Nunamaker batted for Uhle in 9th.

BROOKLYN

	AB.	R.	BH.	PO.	A.	E.
Olson, ss.	4	1	1	3	2	0
J. Johnston, 3b.	4	1	1	0	1	0
Griffith, rf.	3	0	2	3	0	0
Wheat, lf.	3	0	1	3	0	0
Myers, cf.	3	0	1	2	0	0
Konetchy, 1b.	3	0	0	10	1	0
Kilduff, 2b.	3	0	0	2	3	0
Miller, c.	3	0	0	3	1	0
Grimes, p.	3	1	1	1	4	0
Totals	29	3	7	27	12	0

SCORE BY INNINGS

Cleveland	0	0	0	0	0	0	0	0	0	—0
Brooklyn	1	0	1	0	1	0	0	0	*	—3

SUMMARY.

Two-base hits—Wheat, Gardner, Speaker. Stolen bases—J. Johnston. Double play—Gardner to O'Neill to W. Johnston to O'Neill. Left on bases—Cleveland 8, Brooklyn 2. Bases on balls—Off Bagby 1, off Grimes 4. Struck out—By Uhle 2, by Grimes 2. Three runs and 7 hits off Bagby in six innings. Losing pitcher—Bagby. Time—1:51. Umpires—Connolly (American League) at plate, O'Day (National League) at first base, Dineen (American League) at second base, Klem (National League) third base.

By JACK VEIOCK,
International News Service Sports Editor.

EBBETS FIELD, BROOKLYN, Oct. 6.—Burleigh Grimes, star of the Brooklyn pitching staff, turned the Cleveland Indians back in the second tilt of the world's series here this afternoon, winning his game 3 to 0. The Brooklyn ace pitched in masterful style and his strong right arm enabled Brooklyn to even up the count, for the series now stands one-all.

Opposed to Grimes was lanky Jim Bagby, premier righthander of the Indians. But Bagby was not there today. The Dodgers' batsman battled him from the very start of the game and made their hits count heavily. An error by Bagby in the third inning when he made a bad throw in attempting to catch a runner at second base, contributed to the making of one of Brooklyn's runs, but the Dodgers would not have need that tally with Grimes on the job.

Several times during the game, which was witnessed by a crowd estimated as slightly lower than that of Tuesday, the Indians had Grimes in touchy situations, but on each occasion he wiggled out by pitching wonderful ball. In the seventh and again in the eighth the Indians had the bases full but there were two down both times when the third man got on, and Grimes showed his nerve by striking that ball squarely over the pan with a hop on it that eluded the Cleveland batsmen.

BOTH TEAMS DISPLAY SKILL IN FIELDING

Crack fielding by both teams was a feature of the game today. Tris Speaker made another wonderful catch when he robbed Kilduff of a sure double in the fourth inning. Zach Wheat and Tommy Griffith contributed sensational catches to the afternoon's show.

Jimmy Johnston started the trouble for Bagby in the very first inning when he beat out an infield roller to Sewell and then stole second, reaching third on Griffith's infield out and scoring when Wheat doubled to center. In the third Grimes smashed the first ball pitched to him into middle field for a single. Olson attempted to sacrifice and Grimes was safe at second when Bagby made a low throw to Sewell in an attempt to catch him. He scored the second run of the game on Griffith's timely double to right.

The last Dodger tally came in the fifth. After Grimes had bounded out to Sewell, Olson poked a one-baser through Wamby, taking second on Johnston's infield out and scoring when Griffith hit one that was too hot for Sewell to handle.

TRIBESMEN MAKE UP HILL CONTEST.

Speaker's lads tried as hard to win today as did the Dodgers against Covelskie in the opening game, with the same result. They fought with a spirit that was admirable and Tris tried everything in the managerial book, even to sending in righthanded batters against a pitcher who "chucks" that way in an effort to

(Continued on Page 11, Col. 6)

LOGGERS IN CONVENTION.

VANCOUVER, B. C., Oct. 6.—Five hundred representatives of the logging industry from California, Oregon, Washington, Arizona, Idaho, Montana and British Columbia attended the Pacific Logging Congress which opened a four-day session here today.

ESTRANGED PAIR MEET SHOPPING, ARE RECONCILED

Mrs. Grace D. Laymance and J. Walter Laymance, who have been contesting a divorce action in the Superior Court of Alameda County, met by chance in the shopping district yesterday. The wife invited her husband to take an automobile ride with her. Arriving home they summoned their attorneys, H. C. McPike and Henry Davie, and instructed that suit which had been instituted by Mrs. Laymance be dismissed. Friends are authority for the announcement that the Laymances have departed on a second honeymoon.

In the complaint Mrs. Laymance charged the realty dealer with being a "gay Lothario." She asked division of the $10,000 community property and alimony. Laymance in a cross-complaint charged his wife with cruelty and demanded he be awarded alimony, declaring he had no money. The court awarded the wife $75 a month as temporary alimony. Falling in his payment, Mrs. Laymance asked the court to issue a bench warrant for his arrest. The petition was denied.

JAYNE PLAN TO HAVE ATTENTION

(Continued From Page 1)

protested that the terminal would cut off river steamboat traffic and the low causeway would prohibit the passage of small craft as well as any larger craft that might desire to pass east of Goat island. The development committee of the Oakland Chamber of Commerce has protested against the plan on the ground that it would "bottle up" Oakland's western waterfront.

"We are all in favor of quick and safe transportation between the continental side of the bay and San Francisco," said Capwell at the meeting yesterday, "and we want to be sure to get the best. Added transportation facilities mean added population and incidentally more business. We are ready to clasp hands with San Francisco on anything that means prosperity for the bay region as a whole, but we must watch out for our own interests. We must safeguard our terminal advantages."

SUPERVISORS APPROVE IN SAN FRANCISCO

At the conclusion of yesterday's conference the conferees were handed copies of a resolution adopted by the San Francisco Board of Supervisors reading as follows.

"Whereas, plans are being developed for the establishment of ferry terminals at Yerba Buena island in San Francisco bay, which will facilitate trans-bay traffic, therefore.

"Resolved that the Board of Supervisors hereby expresses its willingness to co-operate in the development of the plan now being considered and also such plans as may result in the creation of all rail transportation across the bay with adequate terminals in this city."

Interviews Along the Road to Dayton and Marion : : By Donahey

(Copyright 1920 by J. H. Donahey)

BUILDING TIE-UP THREATENS S. F.

SAN FRANCISCO, Oct. 6.—Upon the result of several meetings scheduled for today will depend a possible tie-up of all the building industries in San Francisco city and county. An ultimatum from the Builders Exchange is to the effect that a lockout will follow refusal of the men to return to work tomorrow in agreement with what the Exchange says is the "established scale."

The State Building Trades Council is equally insistent that it will stand by its views of what the scale should be, members declaring that the whole matter was settled at a conference on Monday.

Committees of the Chamber of commerce and of other organizations are seeking to find a way to bring the two sides together that some agreement may be reached before morning.

Railway Manager on Way to Convention

W. R. Alberger, general manager of the San Francisco-Oakland Terminal Railways, left today for Atlantic City to the annual conference of the American Association of Electric Railways. The meeting will be held on November 10. Problems which will affect all the electric railways in this country will be discussed at the conference. Alberger is president of the California Electric Railway Association and is also a member of the American Association.

FREE SUGAR FROM BRAZIL.

RIO JANEIRO, Oct. 6.—Simoes Lopez, minister of agriculture, has signed a decree permitting free exportation of sugar from Brazil the only restriction being that sufficient stocks must be maintained for home consumption.

ALAMEDA ELKS TO TAKE SHIP

Delegates from the local lodge of Elks will leave tomorrow for the state convention at Sacramento on a special train on the San Francisco and Sacramento shortline railroad.

The Oakland Lodge is taking a special interest in the convention this year owing to the position of state president held by Past Exalted Ruler James M. Shanly. Colonel J. R. Jutter and the drill team that won the national championship for this city several years ago, will compete in the state competition this year, which has added further interest. The Big Brother band will also compete for state honors.

The Alameda Elks will set sail for Sacramento tomorrow afternoon on the good ship Isleton. Eighty delegates will be on board. Two small cannon have been mounted on the deck and salutes will be fired en route. Banners on the side of the steamer will indicate the identity of the cargo.

Philippines Protest Coastwise Ship Law

MANILA, P. I., Oct. 6.—Requests that protests be made against the application of the coastwise navigation laws of the United States to the Philippines have been sent by the Philippine chamber of commerce to every municipality in the islands.

About 100 of the 800 municipal councils of the islands already have responded to the appeal, according to the secretary of the Philippine chamber. When all have been heard from the protests will be compiled and sent to the president and congress of the United States.

U. S. ATTORNEY NAMED.

LOS ANGELES, Oct. 6.—Herbert Ellis, of San Diego, has been appointed an assistant United States attorney for the southern California district by District Attorney J. Robert O'Connor to fill a vacancy caused by the resignation of W. Fleet Palmer, first assistant.

Political Notes

The meeting of the Women's Republican Club of Alameda County called at headquarters for Tuesday afternoon adjourned out of respect to the memory of Miss Ethel Moore, who died Monday in San Francisco. Mrs. H. J. Platt, who proposed the adjournment, spoke briefly on the useful life of Miss Moore, who had always been active in public life. Miss Moore was well known as a public speaker and a philanthropist.

Mrs. Raymond Robins, who enjoys a national reputation as a welfare worker, will speak at the Republican headquarters on Saturday, October 16, at 2:30 p. m. Her subject will be "Working Women and Their Welfare."

A Harding-Coolidge club will be organized by Miss Martha Ijans at the home of Mrs. L. E. Blockman, 2434 Bowditch street, Berkeley, next Monday evening at 8 o'clock.

Raymond Perry will speak before the Harding-Coolidge club at the Golden Gate Library next Thursday night. Mrs. A. M. Weyman will preside.

The Buffalo Social Club at its last regular meeting pledged its members to work till the last hour before election for the Harding-Coolidge-Shortridge ticket. The officers of the club are James T. Flynn, president; S. Wynne, vice president, J. L. Henning, secretary.

HALF-FARE PLEA TURNED DOWN BY TRACTION CHIEF

A letter advising the mayor that the San Francisco-Oakland Terminal Railways cannot see its way to grant half fares for school children, and suggesting that on reflection the officials might not see reason to press the matter, was read before the council this morning from W. R. Alberger, general manager of the Traction Company.

The next move, according to city officials, is a possible appeal to the Railroad Commission, though it is admitted that the commission is now so full of Oakland railroad cases that a hearing on this subject might be far away.

Alberger, in his letter, gives three objections to the project. They are:

1. That, as is well known, the revenue of the San Francisco-Oakland Terminal Railways is inadequate because of the increased cost of labor and materials, and every decrease would make it more difficult to give proper service.

2. That such a fare would result in discrimination in favor of children attending school and not in favor of children not attending. It is asserted that the bulk of children of grammar school age are within walking distance of schools, and the rest go to high schools or colleges and must be transported long distances.

3. That there is no reason why the balance of the community should make up for loss of revenue incurred by the company on the half fare project.

COUNCIL DEBATES PROPOSED BONDS

The City Council met in special session late today to consider the placing of the museum, dredging, park and sewer project bonds at the coming election.

The various committees appointed by the Mayor have recommended:

For the purchase of park lands from Trestle Glen to Redwood Park, $999,500.

For the dredging of Lake Merritt and rewatering by a high-pressure system from the bay, $669,000.

For the purchase of a site and construction of a museum building, $500,000.

For the construction of an improved sewer system, $754,000.

The amount of all the proposed bond issues comes to $1,923,206.

According to City Clerk Cummings, the new projects cannot go on the present ballot, as that has been printed by the Supervisors, including the four original amendments. The bond issue, it is asserted, must go on a separate ballot, but it is not too late to get it into the election, whatever the form of the ballot may be.

A project fostered by war veterans for a memorial building may also go on the ballot.

The sewer project, incorporated at the request of Commissioner Edwards, includes the following plans:

Elmhurst storm sewer, covering the district north of East Fourteenth street to East Ninetieth avenue.

The Seventh street main outlet sewer, west of Wood street and south of Tenth street.

The Fruitvale main outlet sewer, for Fruitvale.

The Fruitvale storm sewer, draining the district from Hopkins street to the Foothill boulevard.

The Lake Shore avenue storm sewer.

East side sewer construction, east of the lake.

Labor Will Vote On Alien Immigration

FRESNO, Oct. 6.—Resolutions demanding restriction of all alien immigration, abolition of state wage commissions, freedom for Ireland and India will be voted upon by the California State Federation of Labor in convention here, it became known today when committees were appointed and delegates submitted resolutions and proposed legislation.

Appointment of committees followed a stormy morning session given over to a fight on the findings of the committee on credentials over the seating of the A. B. Stickel faction of oil workers. This was considered an administration victory.

Trading to Stop Till Politics Clears Up

COPENHAGEN, Oct. 6.—The Russian trade delegation at Reval has received instructions from Moscow not to conclude further business with foreign firms until the international political situation has cleared, says a despatch from Kovno to the Berlingske.

Home of Ethel Moore Filled With Mourners at Funeral

Funeral services for Miss Ethel Moore, woman leader in California, were held this afternoon at 2 o'clock from the residence of her father, A. A. Moore, in East Oakland. Hundreds of friends gathered at the family home to pay their respects to the well known civic and social worker, educational authority and recreational expert. Rev. Alexander Allen, rector of St. Paul's Episcopal church, conducted the simple rites, in which a male quartet, composed of Lowell Redfield, Carl Anderson, Clement Rowlands and Clarence Oliver participated.

Dr. Aurelia Henry Reinhardt, president of Mills college; Miss Annie Florence Brown, Mrs. Cornelia McKinne Stanwood, Mrs. F. M. Smith, Dr. Millicent Cosgrave, Miss Emma Wellman, Miss Cornelia Pringle and Miss Katherine Spiers, all of whom have been intimately identified with Miss Moore in her public and private life, acted as honorary pallbearers, with Wallace M. Alexander, Charles D. Bates, Dr. Daniel Crosby, Dixwell Davenport, Cleveland Forbes, Horace Mills, E. H. Pendleton and Bernord Ransome.

The interment was private.

MEMORIAL SERVICES.

Memorial services for Miss Moore who for five years has been a trustee of Mills college, were held at chapel in Lisser Hall this morning.

Dr. Aurelia Henry Reinhardt, president, and Mrs. Thomas Mitchell Potter, president of Mills College Association, both closely identified with Miss Moore in her educational efforts, were the speakers. The Mills college vested choir participated in the memorial.

"No woman in Oakland or in California," Dr. Reinhardt declared before the student body," is a better example to young women of the accomplishment of an unostentatious life than Miss Ethel Moore. "Not by much speaking but by daily and hourly doing of the task at hand she crowded an active life with kindness to others and saw come into being organizations for the greater happiness and justice to her fellow beings.

"To this day visitors to Vassar from the west learn that Ethel Moore in her freshman year in the early 99's typified to the Vassar Faculty western girlhood in its honesty, purpose, industry, habits and co-operation.

FOUNDED SETTLEMENT.

Dr. Reinhardt referred to her founding of Oakland Social Settlement the year of her graduation, her work in the recreation department, her efforts toward better public health through the health center and tuberculosis society, her advocacy of woman's suffrage, and educational service in the Association of Collegiate Alumnae and as a trustee of Mills College. Miss Moore's leadership in war work along the lines of food conservation, entertainment of army and navy, bond drives, and relief were referred to by the college president.

"Since June 15, 1915, Mills College has profited through her splendid ability and her leadership in all forward movements and has lost a noble friend in her death," Dr. Reinhardt concluded.

Dr. Reinhardt omitted the regular Wednesday afternon literary lecture on the campus this afternoon and the hall tea was suspended in memory of the college trustee.

Baby Hygiene Board Will Meet Tomorrow

Alameda county baby hygiene committee of the Association of Collegiate Alumnae has called a special meeting at the residence of the chairman, Mrs. A. S. Colton, for tomorrow afternoon to consider the extension of their active work. All alumnae members are urged to be present at the conference.

Divel a Bit--

If ye have any wit, ye'll enjoy a dish o' Ice Cream. Make it "National" sure, for yer gurl likes it pure, fer she be some judge—it'd seem. Don't ye go fer to be bashful—sure'n find out her nearest dealer.

PRINTING OFFICE CASE IS QUASHED

SACRAMENTO, Oct. 6.—For lack of prosecution the charges against Carleton Johnson, head of the proof room of the state printing department, were dismissed yesterday by the state civil service commission.

Had the hearing proceeded, Johnson's attorneys made it known, they intended to make every effort to bring into the official records the charges made by Johnson against Robert Telfer, state printer and which had preceded the information alleging insubordination and inefficiency lodged by Telfer against Johnson.

Telfer, shortly after the information against Johnson was filed, offered to Governor Stephens his resignation as state printer.

Further action by the civil service commission as regards the state printing office will be deferred until a new state printer is appointed, members of the civil service commission said.

Do You Wear Artificial Teeth?

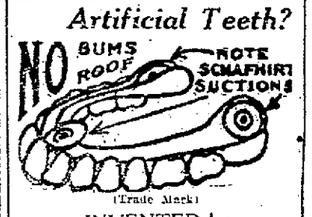

(Trade Mark)

INVENTED by

Dr. J. B. SCHAFHIRT

DENTIST

12th and Washington Sts.

3d Floor, room 277 Bacon Blk.

Over Osgoods' Drug Store

Phone Lakeside 24

Hours 9 a. m. to 5:30 p. m.

(Nothing under $20)

S. M. Friedman Co.

533 Fourteenth 1318 Clay

Suits are Popular Again!

And their prices at Friedman's begin to look like old times. Women can come here and enjoy the enthusiasm of new suits with the knowledge that their selection is no longer handicapped by the barrier of rising prices. The new fall suits priced at $45, $47.50, $50, $52.50 demonstrate our value giving.

Included in the new showings are styles for girls and small women—the short flared coats for the miss, the longer coats for the more matronly.

All the wonderful new shades in velours, tricotines, broadcloths, velour d'elaines.

Little narrow belted effects, embroidery and fur trimmed in seeline, nutria, Australian opossum, squirrel and mole.

LIBERAL CREDIT TERMS

The Friedman Liberal Credit Plan is just the usual Charge Account, except that we arrange the payments covering a period to suit YOUR convenience. Easy—simple—no formalities.

I was brought up on POST TOASTIES so I guess I'm sort of a Post-Graduate —says Bobby

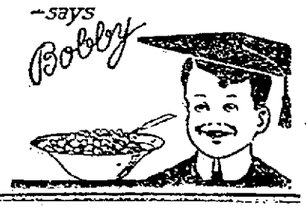

Safe Milk for INFANTS & INVALIDS

ASK FOR **Horlick's** The Original

Avoid Imitations and Substitutes.

For Infants, Invalids and Growing Children — The Original Food-Drink For All Ages

Rich Milk, Malted Grain Extract in Powder — No Cooking—Nourishing—Digestible

We want every man in Alameda County to KNOW——

THAT WE ARE SELLING

$75 to $90

FASHION PARK

AND

STEIN-BLOCH SUITS--for

$65.

AMERICA'S FINEST TYPES OF CLOTHING PRICE-LEVELED TO SIXTY-FIVE DOLLARS FOR A LIMITED TIME ONLY! THE IMPORTANCE OF THIS REDUCTION COMPELS US TO LIMIT THIS OFFERING TO CASH SALES ONLY. ALMOST A THOUSAND SUITS to CHOOSE FROM

Arthur Ramage Co.

1311 Washington

DRIVER OF DEATH AUTO IS HUNTED IN SAN FRANCISCO

SAN FRANCISCO, Oct. 6.—Rigid police investigation is under way to determine the identity of an automobile driver who late last night ran down Peter Fitzgerald at Second and Natoma streets, causing injuries which resulted in Fitzgerald's death today at the Central Emergency hospital.

Fitzgerald was found lying in the gutter by two men on an express wagon. He was removed to the Central Emergency hospital. After giving his name as Peter Fitzgerald and his address as 133 Market street, he lapsed into unconsciousness, remaining in that condition until he died. He was well dressed and was approximately 45 years old.

Before becoming unconscious Fitzgerald told the hospital surgeons he had been struck and hurled into the gutter by a rapidly moving automobile, the driver of which fled without rendering aid.

Mrs. Theresa Morgan, 1556 Forty-sixth avenue, was severely bruised and three companions who were in her automobile narrowly escaped injury when the vehicle crashed head-on today with another automobile at Eighteenth and Geary streets. The driver of the automobile disappeared before the police could learn his identity.

TWICE ESCAPES DEATH

Miss Elsie Richards, who twice escaped death late yesterday when her automobile was struck by a Western Pacific train at the Twenty-third avenue crossing, hurling her into the path of an automobile, was pronounced only slightly injured today when physicians examined her bruises.

Miss Richards said she stalled her auto and that the train struck it just as she jumped. She landed in the path of an automobile driven by Dr. P. F. Abbott of the Central Bank building. Dr. Abbott took the girl to his office, where her injuries were treated. She was later taken to her home at 156 Johns street, Piedmont.

Nine-year-old Gertrude Hellmeyer, a school girl attending St. Joseph's school at 660 Forty-first street, was injured late yesterday afternoon when struck by an automobile while crossing the street at Forty-first and Grove. The machine was driven by Mrs. A. H. Kopperud, 4217 Foothill boulevard.

WOMAN INJURED

Struck down by a skidding auto truck while she was trying to board a Southern Pacific electric train at Seventh and Broadway at 8:25 a. m. today, Mrs. C. M. Elliott, 50 years old, a dressmaker, living at 2959 Linden avenue, was taken to the Emergency hospital with lacerations of the legs and body.

The police arrested F. J. Herndon of 4612 Grove street, driver for the Sang Sang Company, who was piloting the truck.

Mrs. Elliott was on her way to work when she was struck down. The front wheels had to be pushed back off her legs to extricate her. Despite the severe shock she regained consciousness and is recovering rapidly.

Supreme Court Gets Appeal on Suffrage

WASHINGTON, Oct. 6.—The constitutionality of the suffrage amendment was brought before the United States Supreme Court today when Charles S. Fairchild of the American Constitutional League filed an appeal from the decision of the Court of Appeals of the District of Columbia, refusing to grant an injunction against the enforcement of the suffrage amendment.

MOVIE ACTRESS GETS PUBLICITY BY NEW STUNT

SAN FRANCISCO, Oct. 6.—Doubloons? No. Spanish senora seeking treasure trove? No. Movie actress and press agent? Yes.

That's about all there is to the story of "Mercedes Cortez," who dug up a chest of "gold at Land's End.

The actress is Miriam Shelby. Her hoax and publicity raid were carefully stage managered. Miriam blew into a hotel a few days ago with everything but castinets, declaring herself a lineal descendant of the one and only Hernando Cortez.

Reporters crowded, Miriam gushed or shed tears, as needed, supers wielded spades and lo! a buried box!

Incidentally business was combined with publicity, since the Land's End scene is to be part of a motion picture play.

But as must be admitted, it was a better story than the theft of a prima donna's diamonds.

PRICE CUTTING IN MOTORS IS OVER

By JIM HOULIHAN.

The decisive downward trend of automobile prices which was expected to follow Henry Ford's cleverly timed declaration has not come, nor, at this time, is it likely to occur. The storm of ten days ago is clearing up and the atmosphere is assuming a more stable aspect as statements continue to come from the large manufacturers. Except for a possible few instances there isn't likely to be made in the next month or two any additional reductions, certainly not among the standard manufacturers.

CHEVROLET WON'T BE CUT

General Motors Corporation is the one institution that other producers have been looking to for advice and this billion-dollar combination has declared, through one of its subsidiaries, the Chevrolet Motor Company, that prices on the Chevrolet product at least will not be lowered before next May, "and, if changed manufacturing conditions enable us, in the intervening period, to reduce our prices we shall rebate to every purchaser, from this time forward, the difference between present and future prices."

Unconfirmed rumor also states that several other General Motors products will officially set forth a similar policy in a few days.

NASH PRICES UNCHANGED

Nash Motors, one of the popular builders declares today, that its product is fair priced, that they have not profiteered when the chance came to do so, hence under existing conditions lower prices can't be expected from them.

DODGE WILL HOLD PRICE

H. O. Harrison Company, through Howard B. Rector, general manager in Oakland, states today that confirming advices have come to them from C. W. Matheson, acting general sales manager of the Dodge Brothers' Interests, which say firmly that Dodge Brothers' motor cars will not come down. The factory statement to the Harrison Company goes on to say:

"The mere fact that the demand for Dodge Brothers' motor cars is still greater than the supply, despite the great expansion program at the factory, has absolutely nothing to do with the decision to continue the present prices. In marketing their car Dodge Brothers have never made a point of price and will never sacrifice the quality of their product to enter price competition."

What further news will come later in the week is of course unknown, but the guess is well founded which thinks that no other of the big makers have any more bombs to drop into the automobile buying market.

MOSBACHER'S

CLOAK & SUIT HOUSE

THE HOME OF SUPREME VALUES

Splendid Values in Autumn Models

Satin and Tricotine Dresses

$39.50

For Women and Misses

Your choice of an exceptional group of charming styles offered at much less than the current price for frocks of such distinctive smartness and fashionable appeal.

Twelve Models in Satin
Navy, Brown, Black

Fifteen Tricotine Models
Navy, Brown, Black

An Opportunity You Should Not Miss!

517—14th St.
OAKLAND

YOUR LIFE IS WHAT YOU MAKE IT

Georgette Crepe WAISTS

A really splendid assortment of blouses in flesh, white, bisque, orchid, turquoise, blue dawn, Hindu, and navy. Some long sleeves, others short sleeved models. Waists worth $7.95, $8.95 and $9.95 each. Special for Thursday Sale, each $6.95
(Second Floor.)

Whitthorne & Swan
OAKLAND'S STORE THAT UNDERSELLS
Specials for Thursday, October 7th

Sale of Embroidery Edgings

An excellent assortment in long cloth with convent scallop. Special—yd. 5c
(Main Floor)

SO MAKE IT EASIER BY SHOPPING HERE

WOMEN'S UNION SUITS; medium light fleece-lined; high neck, long sleeves, or Dutch neck, elbow sleeves, ankle length; usual price of these suits is $2.50. Special, Thursday only, suit $1.79
(Second Floor.)

You will be happier and richer by doing so. The APPEAL of our advertising to the PUBLIC is the HONEST DAY-TO-DAY values that we give. When we have a sale, prices are greatly reduced but whether we are having a special sale or not, ALL of our merchandise is UNDERPRICED ALL THE TIME, for we CAN and DO sell good, clean, staple merchandise cheaper than any other store in Oakland. Your money cheerfully refunded if you ever doubt it.
WHITTHORNE & SWAN.

CHILDREN'S VESTS OR PANTS; light fleece-lined; vests are high neck, long sleeves; pants are ankle length; seconds of our usual 75c and 85c quality. Special, Thursday, garment 50c
(Second Floor.)

Underwear That Wears

CHILDREN'S FLANNELETTE SLEEPERS; good heavy flannelette in all white, or pink or blue stripes, with or without feet; sizes 8 to 14 years. Special, each ... $2.25 AND $2.95

WOMEN'S KNITTED UNDERSKIRTS; natural, gray or white; "Forest Mills" brand; all sizes, each $1.95

Complete New Fall Line Nemo Corsets Just Received

FLANNELETTE GOWNS; good quality material, in all white or pink or blue stripes; long sleeves and with or without collars; very special, each $1.95

ENVELOPE CHEMISE; fine nainsook or soft muslin; flesh pink or white; lace or embroidery trimmed or dainty tailored styles; many attractive patterns to choose from. Each $1.95

WOMEN'S MUSLIN GOWNS; good soft quality, trimmed with lace or embroidery, or hand embroidery in colors; sizes 16 and 17. Very special, each $1.59

GIRLS' BLOOMERS, of good heavy quality sateen in white or black, with elastic waist and double elastic knee; also with band waist and elastic knee. Special, per pair $1.00

JUST RECEIVED A LINE OF BEAUTIFUL JERSEY SILK BLOOMERS AND VESTS; bloomers are strongly reinforced; cut full size with elastic knee bands; vests have built-up shoulder straps; some are daintily embroidered, others are plain tailored styles. Per garment $3.45 TO $5.95
(Second Floor.)

Just a Few Days More of the Woolen Sale

ALL-WOOL SERGES: 40 in. wide; navy blue or black; a real $2.25 value. Special, per yard $1.50

ALL-WOOL PEBBLE CLOTH: 54 inches wide; a good heavy grade of this serviceable cloth; a fine range of colors; usual $2.50 value for, yard $1.95

ARMY CLOTH; 54 inches wide; a real khaki army cloth; extra good weight; makes dandy coats for either children or adults; our usual $4.50 grade. Special, per yard $3.95

SPECIAL PRICES ON VELVETS AND VELVETEENS

COSTUME VELVET; 36 inches wide; black, brown, navy; usual $4.50 value at, yard $3.69

COSTUME VELVET; 48 inches wide; black, navy or brown; an extra wide, fine finish; usual $5.50 value. Special, per yard .. $4.50

SILK CHIFFON VELVET; 40 inches wide; taupe, seal, black and navy; very rich luster; usual $8.00 value. Special, per yard $6.75

CHENEY SILK VELVET; black only; sold in other stores at $10.50 per yard; our price, per yard $8.75
(Main Floor.)

TWO-TONE SUITING; 54 inches wide; a handsome medium weight material, suitable for either coat or suit; navy, tan, Belgian blue, olive drab, and midnight blue; plain ground with snowflake mixture; usual $4.00 value. Special, per yard $3.25

SILVERTONE COATING; 54 inches wide; a very popular, durable coating; winter weight; colors: Pekin, blue, reindeer, castor, tobacco brown, Copen blue, navy and wistaria; usual $5.50 value. Special, per yard ... $4.45

Art Department Specials

"KASHMIR" KNITTING WORSTED; the heavy sweater yarn. Sold usually at $1.50 per hank. Special, per hank 75c

A BIG LINE OF CHILDREN'S STAMPED DRESSES AND ROMPERS; attractive designs stamped on pique or clover bleach material. Sold usually at $3.00 each. Special, each $1.49

SMALL LOT OF TABLE SCARFS AND CARD TABLE COVERS stamped in attractive patterns. Sold usually at $1.78 each. Special, each 89c

LOT OF STAMPED GOODS, consisting of children's dresses in pique; sizes 8 to 10 years, and women's pajamas in pink nainsook. Sold usually at $5.00. Special, per garment $2.49

WOMEN'S STAMPED COMBINATIONS; made of pink batiste stamped with simple patterns; usual $1.75 value. Special, each 85c

STAMPED DRESSER SCARFS; beautiful designs on the popular clover bleach material. Sold usually at $1.58 each. Special, each 79c

READY-TO-USE DRESSER SCARFS; good material finished with durable lace; sold usually at $2.00. Special, each $1.19

"DYCO" CROCHET COTTON; large sized balls; sold usually at 20c per ball. Special, per ball 9c
(Third Floor.)

OCTOBER NOTION SALE CONTINUES

DRESS CLASPS; black or nickel; TWO cards for 5c

ELASTIC; ⅜ inches wide; white; 3 yards for 10c

MERCERIZED CORSET LACES; white; 5-yard length. Each 5c

WIRE HAIR PINS; assorted sizes to box; 10c value. Special, per box 5c

COAT'S SEWING THREAD—150-yard spools; black or white; 4 spools for 25c

BIAS BINDING; 10 yards to piece; white. Piece 10c

COTTON TAPE; white; 18 yards to piece. Piece 9c

DARNING NEEDLES; assorted sizes to package; TWO packages for 15c

DARNING COTTON; black, white, tan, gray; 3 for 10c

PEARL BUTTONS; 12 buttons to card. Card 5c

TOILET PINS; 300 count. Paper 5c

NECK BANDS FOR MEN'S SHIRTS; 14 to 17½ neck. Each 10c
(Main Floor.)

Buy Rugs Now at a Big Saving

We have just received a big assortment of 9x12 Axminster and Wiltons.

AXMINSTER RUGS; 9x12; good weight; big line of attractive patterns; usual $72.50 values. Special, each $49.00

AXMINSTER RUGS; 9x12; new patterns and beautiful shadings; some seamless; usual $80.00 values. Special, each $59.50

EXTRA HEAVY SEAMLESS AXMINSTER RUGS; 9x12; beautiful patterns and colorings; usual $110.00 value. Special, each $79.95

WILTON RUGS; 9x12; designs and colorings that will please the most particular; usual $145.00 values. Special, each .. $98.00
(Third Floor.)

Attractive Draperies Reduced

SILKOLINE; 36 inches wide; light or dark patterns; floral or figured designs; usual 47c-per-yard value. Special, per yard ... 32c

BEAUTIFUL SUNFAST; yard wide; mercerized; good colors; usual $2.00-yard value. Special, yard $1.19

PLAIN HEAVY SUNFAST; mercerized; rose, brown or blue; 45 inches wide; usual $2.95-yard value. Special, per yard $1.85

HEAVY CRETONNES; light or dark patterns, for furniture coverings or hangings; usual $1.50 and $1.65 values. Special, per yard 98c

TWO WONDERFUL SPECIALS IN FILET NETS; neat designs; ivory or ecru; usual $1.75-yard value. Special, yard $1.29
Usual $1.35-yard value. Special, yard 90c
(Third Floor.)

Special Sale of Curtains

NEW LINE OF NOTTINGHAM LACE CURTAINS
2½ yards long—new patterns.

$4.35-pair value. Special, pair $2.95
$4.90-pair value. Special, pair $3.25
$6.50-pair value. Special, pair $4.50

PLAIN HEM MARQUISETTE CURTAINS; ivory or ecru; 2½ yards long; usual $4.00-per-pair value. Special, per pair $2.25

BEAUTIFUL TAPESTRY; 50 inches wide; wonderful combinations of colors; usual $7.50 value. Special, per yard $3.75

NEW NOTTINGHAM LACE CURTAINS; handsome patterns; white or ecru; usual $7.50-pair value. Special, pair $4.95
(Third Floor.)

Toilet Goods and Jewelry Underpriced

"PROPHYLACTIC" HAIR BRUSHES; good stiff bristles, set in aluminum; $1.25 value. Special, each 95c

PURE OLIVE OIL CASTILE SOAP; usual 10c-per-cake value. Special, 4 cakes 25c

"PEBECO" TOOTH PASTE; usual 50c value. Special, each 39c

"CUTEX" MANICURE SET; usual $1.50 value. Special, set $1.39

"MAVIS" TALCUM or "POMPEIAN" TALCUM; 25c value. Special, each 20c

HOSPITAL COTTON; 1 pound roll; 65c value. Special, per roll 49c

CUT CRYSTAL BEADS; amber or amethyst colors; $1.25 value. Special, per string 98c

SILK PANNE VELVET HAND BAGS; all nicely lined; some have extra inside purse on frame, with chain or velvet handles; nice silk tassels on end; usual $5.45 values, each $4.98

PLATNOID FINISH RHINESTONE SET BARRETTES—Assorted shapes; just the thing for your new hair dress; usual 75c value. Special, each 59c

BOXED STATIONERY; fine lawn finish; assorted colors; 24 sheets of paper and envelopes to match; usual 65c value. Special, per box 49c
(Main floor.)

RIBBON AND HOSIERY SALE

BROCADED RIBBON; 4½ inches; all-silk quality; pink, blue or white; very pretty for sashes for the little girl's dresses; our former 70c quality. Special at, yard 45c

FANCY EDGE MOIRE RIBBON; all-silk quality; 5 inches wide; pink, blue or white; our former 70c quality. Special at, yard 37½c

WOMEN'S MERCERIZED LISLE HOSE; black only; sizes 8½ to 10; former 85c quality. Special, per pair 50c

CHILDREN'S MERCERIZED LISLE HOSE; black and cordovan; sizes 6 to 9½; former 85c quality. Special, per pair 60c

WOMEN'S "RICHELIEU" RIB; mercerized lisle; black only; sizes 8½ to 10; former 75c quality. Special, per pair 55c

WOMEN'S FIBRE AND SILK HOSE; fancy and plain black or colors; sizes 8½ to 10; former $1.25 and $1.35 values. Special, per pair 79c
(Main Floor.)

Apron Dresses

Well made of extra quality gingham or percale; light, medium or dark plaids, checks or stripes; fancy pockets and belts; our specially $1.95 values. Each

$1.00

Blanket ROBES

Lounging robes made of heavy robing; beautiful assortment of floral or Oriental designs, trimmed with pretty cords and pockets; a splendid value at, each

$5.95
(Second Floor.)

WOOL SCARFS

Suitable for motoring or cool evenings; fine for the school girl, a good assortment of colors. Special, each

$5.95

What 5c Will Buy in Veils, Laces and Handkerchiefs

LACES; laces in edgings and insertions; cluny and torchon effects; excellent for trimming curtains, fancy work and underwear; 1 yard for

5c

SMALL LOT OF SHIRON VEILS; with elastic, while they last, each 5c

SMALL LOT FIGURED GEORGETTE CREPE remnants, samples and small pieces. For piece 5c
(Main Floor.)

SMALL LOT of WOMEN'S HANDKERCHIEFS; hemstitched hem; white or colored corner design; our 10c value for, each

5c

Everyday Household Items

Ovenware Cake Plates

SURPRISING VALUE

EACH 19c
2 FOR 35c

CONVEX KETTLES; seconds; 6-quart capacity; adjustable bale; first quality price $2.98. Special, each $1.59

ALUMINUM RICE BOILER; seconds; 1½-quart capacity; first quality price $2.49. Special, each $1.49

ALUMINUM TEA KETTLE; 7½-quart capacity; first quality price $4.75. Special, each $2.98

O'CEDAR MOPS; complete with tin container and handle; oiled ready for use; usual $1.25 value. Special, each 98c

DUSTLESS DUSTERS absorbs the dust, not scatter it; usual 29c value. Special, each 19c

TINWARE SALE CONTINUES; all the small tin kitchen requisites marked down, DON'T OVERLOOK THIS OPPORTUNITY. *(Downstairs.)*

Six Good Reasons Why You Should Shop in our Domestic Department

WHITE INDIAN HEAD—Best quality; soft finish.
33 inches wide, at, yard 42c
36 inches wide, at, yard 48c
44 inches wide, at, yard 55c

BLEACHED SHEETING; good weight; 2¼ yards wide. Yard 79c

BLEACHED MUSLIN; 36 inches wide; good weight; free from dressing. Yard 34c

BLEACHED SHEETS; extra long; good weight; size 81x99; usual $2.75 values. Special, each $2.39

FINE SHIRTING MADRAS; striped patterns; 36 inches wide. Yard 48c

PLAID BLANKETS; good weight; soft and fleecy; double bed size; seconds. Pair $2.59
(Down stairs.)

Grocerteria Bargains

TUNA FISH "GALE BRAND"

1920 pack; light meat.

No. ¼ tin, 17½c value for 14c
No. ½ tin, 25c value for 20c

"LIPTON'S" YELLOW LABEL TEA; one pound package; $1.00 value. Special at, package 72½c

"DEL MONTE" WHOLE BEETS; No. 2½ tin, usual 25c value at, tin 19c

"ALLIANCE" BRAND YELLOW CLING PEACHES; No. 2½ tin. Special, per tin ... 25c

"DEL MONTE" BAKED BEANS; tall tin, each 11c

BIRDSEED, "ROBINSONS"; full 15-ounce package. Each 12½c
(Downstairs.)

Open from 9 a. m. until 5:30 p. m. Phone Oak 841

WHITTHORNE & SWAN—Washington Street at Eleventh

Open from 9 a. m. until 5:30 p. m. Phone Oak 841

...TIVE HUSBAND ...ORCED BY GIRL

...Harris has granted an in-...utory decree of divorce to Mrs. ...Estep from Albert Reed ...

...Estep testified that they met ...were married when she was at-...g the University of California ...18, but that it was understood ...would remain at college until ...was graduated. She said her ...d, who is an automobile sales-...insisted that she go to Bakers-...to keep house for him and that ...they quarreled over this he ...poison in an attempt to end his ...the Hotel Oakland. She said ...came frightened and went with ...Bakersfield, but later they ...led again and she returned ...land.

...said he was arrested soon ...ward in Tampa, Florida, on a ...of running away with an ...obile he sold after paying only a part of its cost. He was not extradited, she said, and later wrote her from Cuba that he was afraid to return to her.

Mrs. Estep, who is 25, said she returned to the university to complete her studies. No alimony was sought. There are no children.

Youthful Highwayman Sentenced to Prison

Edward Collins, 19-year-old highway robber, who confessed to holding up and robbing six persons in Oakland at different times, was sentenced to San Quentin for one year to life by Judge Quinn. Those whom Collins robbed were John S. Mellow, Henry Myers, 109 Hillcrest road, Berkeley; Bud Smith, 880 Thirty-seventh street; Mrs. M. T. Ball, 491 Cottage street, and Herman Hoeppner and Anna McCloskey of Twelfth avenue.

Tony Lopez, charged with stealing $250 in jewels from his landlady, was granted probation. John Kelly and Paul Miller, sailors, were granted probation for stealing an automobile. The case of Wilbur Jenkins, charged with embezzling $109.50 from John Johnson of the Douglas club, was continued.

...ICKORY
...AIST AND GARTERS
...OR GIRLS AND BOYS
...AILORED TO EXCEL

...kory Waists, like Hickory Garters for girls and boys, ...tailored to excel. They must give your children ...utmost service and comfort—and they must prove ...most economical for you to buy—that's our ideal!

...body of the Hickory Waist is made of fine mer-...ized sateen—*wears well and washes wonderfully.* ...sensible front breast strap holds the waist comfort-...and securely. All sizes 2 to 14—and each *fits* ...tly. All buttons are genuine unbreakable bone ...the pin tube attachment prevents the garter pin ...bending or breaking.

You'll find them in the notions, boys' and infants' departments

A. STEIN & COMPANY
MAKERS OF PARIS GARTERS for men
CHICAGO NEW YORK
Children's HICKORY Garters

WOMEN of Great Eastbay

Many to Cross Bay for Church Wedding

Several weddings about the bay and in the east scheduled to take place this afternoon or evening interest Eastbay friends. At the church of St. Vincent de Paul in San Francisco, the marriage of Miss Adele Chevalier, one of the most charming of San Francisco's debutantes, and Theodore Rethers Jr., was solemnized at high noon. A wedding breakfast was served the immediate members of the bridal party later at the home of Mr. and Mrs. George F. Chevalier in Pacific avenue.

In the bridal party were Miss Catherine Stoney, maid of honor, and a quartet of bridesmaids, including the Misses Claire Knight, Janice Ewer, Elsie Leicester and Catherine Mackall.

Frank Rethers was best man for his brother and the ushers Messrs. Frederick Boole, Charles Rethers, Preston Bailliche and Harry Rethers.

Miss Chevalier was married in a handsome bridal gown of soft white satin, simply draped, with which was worn a bridal veil of silk Chantilly lace, an heirloom in the family. The costume was complete with a shower bouquet of orchids and lilies of the valley.

Miss Catherine Stoney, maid of honor, was gowned in blue taffeta and silver with picture hat to harmonize with her gown.

Miss Knight and Miss Mackall wore gowns of pink satin and Miss Ewer and Miss Leicester were in lavender satin.

All carried staffs topped with tulle bows in place of the customary bride's bouquet.

BRIDAL PARTY IN FASHION REVUE

The biggest feature of the Berkeley Dispensary Garden fete and benefit Saturday, is to be the fashion show in which a score or more of the college co-eds are to participate at the home of Mrs. S. S. Johnson in Warring street.

Miss Marion Kergan is to be the bride. Her two little flower maidens are to be Betty Rushford and Jean Marian Kergan. Mrs. Edward von Adelung will be matron of honor and Miss Valentine McGillicuddy will be bridesmaid.

Others who are to serve as models for the fall fashions are the Misses Dorothy Tuthill, Audry Williams, Dorothy Dukes, Betty Garden, Grace Jackson, Harriet Campbell, Margaret Breedlove, Margaret Geary, Beth Gregory, Hope Somersett, Percival Overfield, Laurinne Mattern and Mesdames Wellington Sweitzer, Donald Kieffer and Philip Elmore Gier.

The fashion revue will be given at 3 o'clock in the afternoon and at 4 o'clock to permit the bridge players to view the costumes.

Dancing and cabaret entertainment will be the evening diversions, commencing at 10 o'clock.

☼ ☼ ☼

For Mrs. Henry Wilbur Hardy (Agnes Moynihan), a luncheon will be given Saturday by Mrs. Anthony McMillan, a bride, at her home in Harwood avenue. Places will be set for ten of the closest friends of the bride. Dr. and Mrs. Hardy are now making their home at the Peralta Apartments.

INFORMAL PARTIES PLANNED

Mrs. Ben Reed has invited a number of the younger set to be her guests the afternoon of October 5 when Miss Juanita Ghirardelli is to be the guest of honor. A bridge tea is to be the nature of the affair.

November 10 Mrs. Ward Dawson will be a luncheon hostess with Miss Laura Miller the honoree. The invitations will be extended to members of the debutante set.

☼ ☼ ☼

The wedding of Mrs. Elizabeth Howard Atkins and Mont Berg will be solemnized at 4 o'clock this afternoon at the home of the bride's sister, Mrs. James Hamilton Todd Sr. Only immediate members of the family will be witnesses to the ceremony which is to be performed by Rev. Charles Luther Kloss, pastor of Plymouth Congregational Church in this city. The bride will wear a smart gown of brown duvetyn with chic hat to match. Berg and his bride will sail for Central America Saturday.

TEA FOR BRIDE-ELECT

Mrs. Warren R. Porter and her daughter, Miss Mary Frances Porter, of Berkeley, were hostesses this afternoon at their home in honor of Miss Mabel Wilson of Watsonville. Miss Wilson's betrothal was recently announced to Wilson Meyer of San Francisco. A score of close friends of the hostess were invited to meet Miss Wilson who is a niece of Miss Mary Wilson of Miss Head's school.

☼ ☼ ☼

In Washington, D. C., Miss Grace Gould was married to Captain Herbert Hardy, U. S. M. C., today. Miss Gould was accompanied east by her mother, Mrs. Margaret Gould, who since her daughter's wedding has planned to spend several weeks in New York as the guest of relatives. The bride is a member of the Theta Gamma Chi sorority.

☼ ☼ ☼

Mrs. Henry Martinez will entertain tomorrow at her home in Berkeley in honor of her niece, Miss Mary Owens, of Baltimore. Miss Owens is the guest of her aunt, Mrs. E. T. Kruse.

DANCE AT COUNTRY CLUB

The next regular dance of the Claremont Country Club will be held Saturday when a large number of the members will entertain their friends.

☼ ☼ ☼

Mr. and Mrs. Fritz Henshaw left yesterday for a week's stay at their country home at Ben Lomond. Mrs. Henshaw was The Lady of Beauty in the recent Baby Hospital pageant.

☼ ☼ ☼

Mrs. Richard Chamberlain is to be hostess at a luncheon Saturday, October 16, in honor of Miss Rachael Benning, fiancee of John Charles Downey.

MISS MAXWELL TO ENTERTAIN.

For Miss Juanita Ghiradelli, Miss Katherine Maxwell will entertain one hundred friends at tea the afternoon of October 19, at her home in Linda Vista. Mrs. J. P. Maxwell will assist her daughter in receiving together with several of the younger girls.

MRS. THEODORE RETHERS JR. (Adele Chevalier), whose marriage at high noon today in St. Vincent de Paul's church in San Francisco was attended by a large number of the Eastbay set.—Mandeville Portrait.

War Mothers Of Oakland To Organize

By EDNA B. KINARD

American War Mothers in Oakland will organize tomorrow afternoon. Every mother who sent a son or a daughter to the world war, whether it was at home or overseas, is summoned to unite herself with this valiant body of motherhood, which is undertaking to commemorate the deeds of valor which were done, to collect records to perpetuate their memory, to aid and sustain other mothers who have suffered anxiety or loss and to uphold the principles of justice, freedom and democracy and to promote peace and goodwill. Oakland war mothers will meet in one of the smaller halls in the Municipal Auditorium at 2:30 p. m. to perform their historical act of organization.

The national convention of American War Mothers will be held in Sacramento in October, 1921, prompting the strengthening of the state group. Every woman who affiliates herself with this newer post-war body does so solely on her own qualification of having sent a girl or boy into service. Already there are eight well organized chapters in California. They have undertaken as their distinctive task the establishing of a revolving educational fund to be used for the education of the children of the boys. The national body is incorporated for 20 years. At the expiration of that time the charter will pass to the granddaughters.

State officers will be guests at the organization meeting, placing before the local mothers the ideals and purposes for which they stand.

Public welfare and measures which the November ballot will offer for consideration will be considered by the Glenview club at an important meeting ushering in the month tomorrow. Miss Anna Fraser will present a talk on public welfare. Mrs. Minna McGauley, Oakland chairman, Community Property law campaign committee, will explain why the women are asking for an affirmative vote on No. 13. Alfred W. Hare will review the Harris act, providing an enforcement of the federal prohibition law.

The philanthropic section is undertaking a large task for the preholiday season.

A unique program is scheduled for the Adelphian Club tomorrow afternoon when the Paul Ash orchestra and the Chickering Ampico combine in offering a notable group of musical numbers. Arthur Weiss, 'cello; Edward Fitzpatrick, violin; John Becker, piano; Anthony Linden, flute; will be heard in solos. Mrs. P. W. Barton and Mrs. W. E. Vaughan, vice-presidents, will receive.

Dr. Aurelia Henry Reinhardt, president of Mills College, will be the guest of honor at the noon luncheon of the Business and Professional Woman's Club luncheon tomorrow. "Educational Ideals and Business Achievement" is the subject which she will present.

The club whose membership has reached beyond the hundred mark closes a three-months' membership drive tomorrow.

Senor Romirez will introduce "Three Famous Women Poets of South America" to the College Woman's Club at its regular meeting tomorrow in the Berkeley Y. W. C. A. The program is arranged by the poetry section.

The Hobby Club will be organized tomorrow night. Every girl or woman, irrespective of age, who indulges in a hobby is invited to ride it at the Y. W. C. A. meeting. Disciples of all sorts of demure and ridiculous affections have come galloping in ready to sign the membership roll. Miss Anne Guthrie, assistant general secretary, is the sponsor for the newest club idea.

McChesney and Manzanita Parent-Teacher Associations have joined hands in a theater party for Friday at the McChesney school, which both clubs hope will considerably swell the treasuries which are devoted to realizing the ambition of a proper phonograph for their schools. McChesney already has the picture machine, so they have invited their neighbors to join. There will be an afternoon show at reduced prices and of course a big evening party in the auditorium. John Stanislawsky, violin, and Miss Ellazene Pride, reader, will contribute to the evening's program.

A reception to the faculty of the school has been announced by the Melrose Mothers' Club for Friday night, with every man, woman and child urged to join the big community party. There will be community singing, led by Director McCarthy, with a program to supplement the general merriment of the neighborhood gathering.

Panama-Washington Air Trip Is Arranged

PANAMA, Oct. 6.—Lieut. Charles B. Austin, a United States army aviator, intends to leave at 6 o'clock tomorrow for a flight to Washington. If weather conditions are favorable he will make the trip by the way of Jamaica and Cuba. He will use a remodeled army machine and will carry no mechanic, pilot or wireless apparatus.

Two hydro-airplanes will leave about the same time for Kingston, Jamaica.

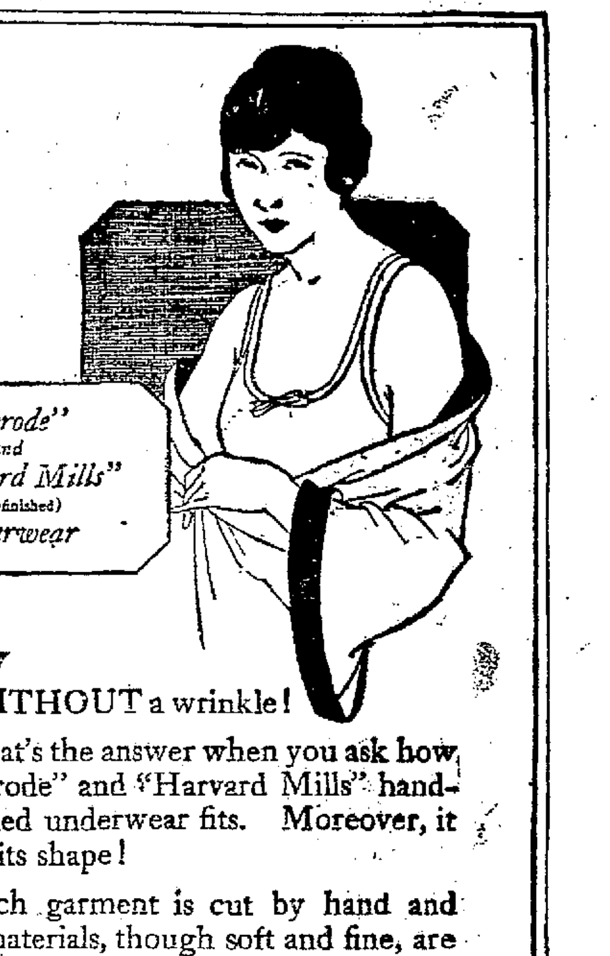

"Mérode" and "Harvard Mills" (Hand-finished) Underwear

WITHOUT a wrinkle!

That's the answer when you ask how "Mérode" and "Harvard Mills" hand-finished underwear fits. Moreover, it *keeps* its shape!

Each garment is cut by hand and the materials, though soft and fine, are firmly knit and never stretch or sag.

Wears well, looks well and feels good! Its dainty finish, smooth Flatlock seams, and beautiful lines make "Mérode" and "Harvard Mills" just as suitable to wear with your best gowns as they are comfortable for sports of all kinds.

All weights and models for women, children and babies are to be had at leading shops.

Winship, Boit & Co.
Wakefield, Mass.

Greatest Millinery Sale ever held in California !!

Great Quantities in a Large Range of Styles and Prices.

Here you will find the finest millinery in exclusive creations as well as the more practical models in vast assortments, probably larger than any other store carries.

You cannot pay a great deal for every price is cut in half and you will be able to secure excellent millinery for a very small sum. No matter how expensive a hat you desire, or how little you want to pay—you will find it here at HALF the cost elsewhere.

Never before such a genuine bona-fide sales event and such opportunities to economize.

COME!

Tomorrow begins the greatest sale of millinery every held in California. Right now at the opening of the Fall Season we offer you the unrestricted choice of any hat in any of our stores AT HALF-PRICE. Go to any of our stores in the following cities: Oakland, San Francisco, Sacramento, Stockton and Fresno. Select any hat and pay just half of the marked price.

WAS THERE EVER BEFORE SUCH AN ASTONISHING OFFER?

California has never witnessed such an extraordinary millinery event. Our great buying power gives us the choice of the world's finest millinery at tremendous price concessions. Our low rents, inexpensive fixtures and large quantity buying puts us far beyond competition.
No one has ever before attempted such a startling sale event.

– YOU'LL BE ASTONISHED AT THE VALUES OFFERED

Attend and save!

1/2 Price !

Any Hat in Every One of Our Stores
in San Francisco · Oakland · Sacramento · Stockton & Fresno
AT ONE-HALF PRICE

Marvel Millinery

Stores at Oakland · San Francisco · Sacramento · Stockton · San Jose and Fresno
San Francisco Address—883 Market Street

GIRLS' QUICK WIT DURING HOLD-UP THWARTS THUGS

Gertie Hersch, daughter of Herman Hersch, who conducts a grocery store at 761 Eleventh street, saved her father several hundred dollars by her courage and quick wit early today when held up by two armed negroes who threatened her with death if she failed to give them all cash on hand.

Miss Hersch was in the front of the store when the two negroes came in. One asked for doughnuts.

When Miss Hersch stepped out from behind the counter, she faced an automatic pistol.

"Keep your hands up," was the command.

Miss Hersch was compelled to open the cash register for them, but not until her protests and play for time brought her father from the rear of the building.

Hirsch was immediately "covered." The negroes got $23.

"Is that all?" one asked.

Hirsch was about to speak when his daughter intervened.

"Yes," she said, leaning back against an obscure drawer in the counter in which there was several hundred dollars.

Newark Man Killed by High Power Wire

NEWARK, Oct. 6.—J. O. Farnsworth, electrical foreman for the Pacific Gas and Electric company, was instantly killed here this morning while directing the repair of a transformer that had been damaged by the storm.

Farnsworth was supervising the work at the power house when he accidentally touched a wire carrying 11,000 volts. Workmen quickly shut off the power but were too late to save his life. His body was badly burned.

Farnsworth was in charge of the plant here, which had recently been moved from Mission San Jose. He leaves a widow here and a married daughter in Oakland. He was 42 years old.

$150,000 Loss By Fire In Sausalito Plant

SAUSALITO, Oct. 6.—Damage estimated at $150,000 was occasioned here yesterday when fire partially destroyed the Mason By-Products Company's plant north of the city. Most of the loss was caused by the destruction of stock stored in the plant. Workmen, aided by many residents of Sausalito, joined with the fire department in fighting the flames and prevented a spread to the alcohol plant and to the rest of the large factory.

Police Now Search For Calico Tabby

ALAMEDA, Oct. 6.—Somewhere in Alameda a large tortoise shell Persian cat is wandering unless someone has collected her tabbyship. An appeal to the Alameda police has been made by Fred C. Watson, owner. The cat wandered away from the Watson home at 821 Oak street, and according to Watson, is a valuable one.

Young Women Plan Dancing Party in K. C. Hall, Friday

MISS MADELINE GALLAGHER, one of the young women sponsoring the St. Francis de Sales parish dance.

Large Committee Has Charge of Arrangements of the Affair

The young women of St. Francis de Sales parish have announced a dance for Friday night in Knights of Columbus hall. Large committee are engaged in perfecting the program for the occasion. Among those who are actively sponsoring the party are: General committee, Lucile Cain, chairman; Irene and Madeline Gallagher, Josephine and Margaret Mulvihill, Mary Clark, Catherine Hanley, Mary Kearney, May and Margaret Dooley, Gertrude and May White, Bernice Braun, Dorothy Cox, Helen Egan, Madeline Ball, Noelle Maddern, May Ratchford, Eleanor Hallahan and Carrie Wall.

The floor committee: J. A. Kennedy, floor director; William J. Kieferdorf, N. A. Ball, Supervisor John F. Mullins, Dr. J. F. Slavich, James C. Walsh, Edward Mulvihill, F. L. McGillan, J. F. Kenny and John J. Cox.

89 New Chaplains Named for Army

WASHINGTON, Oct. 6.—Appointment of 89 new chaplains for the regular army in conformity with the new reorganization law providing one chaplain for each 1200 officers and men, was announced today by Adjutant General Harris.

Announcement also was made that Secretary Baker, after a survey of had fixed tentatively the denominational apportionment at 35 per cent from the Catholic Church, 70 per cent from the Protestant Church, and 5 per cent for adjustments that cannot be made on a strictly mathematical basis.

$6,884,357 to Be Total Tax for Alameda County For the Year 1920-21

The total amount of taxes to be collected by Alameda county, exclusive of city taxes, for the year 1920-21 is $6,884,357.73, according to a report issued by County Auditor E. F. Garrison today. Last year's amount was $5,877,795.28. This year's figures show the county taxes to be more than double those of ten years ago. In 1910 the amount charged against the taxpayers was $3,069,853.92.

The taxes in detail for the various cities and townships of the county, together with the rate, are as follows:

TAXES CHARGED TO TAX COLLECTOR.
FISCAL YEAR 1920-21.
CITIES AND TOWNS.

District.	Rate.	1st Installment	2nd Installment
Oakland	2.76	$1,775,409.02	$1,499,233.69
Fruitvale	2.82	118,951.57	101,305.80
Melrose	2.81	51,564.53	38,207.89
Bray and Elmhurst	2.76	104,271.03	69,733.88
Highland	2.83	20,547.81	18,026.81
Lockwood	2.78	66,946.28	55,130.51
Hayes	2.72	12,978.32	13,597.29
Alameda	2.60	265,231.83	217,375.62
Albany	2.51	29,405.84	27,819.59
Berkeley	3.00	632,539.14	526,667.61
Emeryville	1.97	59,290.83	26,548.47
Piedmont	2.92	120,951.88	90,854.70
San Leandro	2.90	63,867.37	42,104.37
Hayward	2.57	31,753.56	23,203.97
Pleasanton	2.13	5,656.19	3,988.45
Livermore	2.40	11,855.40	8,137.80
TOWNSHIPS.			
OAKLAND TOWNSHIP	3.40	37,960.56	35,515.99
EDEN TOWNSHIP—			
San Leandro	3.30	15,165.14	13,223.10
San Lorenzo	2.91	38,849.55	26,399.10
Castro Valley	2.91	11,629.82	10,034.78
Edenvale	2.91	2,523.70	2,255.98
Redwood	2.91	4,329.35	4,193.31
Valle Vista	2.68	2,790.88	2,557.73
Alvarado	2.43	253.91	226.01
Decoto	2.33	214.36	214.36
Russell, Palomares, Independent	2.46	8,217.05	6,360.66
Eureka	2.56	15,864.00	13,853.76
Hayward	2.97	24,825.49	18,054.61
Stony Brook	2.66	488.77	289.28
PLEASANTON TOWNSHIP—			
Antone and Murray	1.98	8,062.06	7,100.78
Inman	2.72	2,819.96	2,630.92
Livermore	2.80	1,059.80	882.00
Pleasanton	2.53	20,268.46	15,710.67
Stony Brook	2.66	42.56	42.56
Sunol Glen	2.21	16,365.86	14,996.80
Mocho	2.42	270.43	266.81
MURRAY TOWNSHIP—			
Mocho and Green	2.42	6,549.12	5,014.25
Townsend	2.58	4,009.63	3,302.73
Midway and Mt. House	1.98	3,582.80	2,693.30
Summit	2.14	1,652.08	1,036.83
May	2.87	2,908.75	2,161.83
Inman	2.72	2,618.00	2,101.88
Pleasanton	2.53	113.21	113.22
Livermore	2.80	19,865.30	13,001.80
Sunol Glen	2.21	117.13	117.13
WASHINGTON TOWNSHIP—			
Alvarado	2.43	15,595.71	10,401.03
Alviso	2.40	13,326.00	12,577.20
Lincoln, Decoto, Warm Springs and Mowry's Landing	2.33	28,732.51	24,593.42
Stony Brook	2.66	1,852.02	1,565.41
Niles	2.70	19,670.85	16,933.73
Mission San Jose	2.61	7,217.30	6,127.63
Sunol Glen	2.21	6,170.05	4,908.68
Centerville	2.77	19,889.64	16,633.09
Irvington	2.38	12,151.10	10,903.37
Mowry's Landing	2.45	5,414.57	4,828.40
Newark	3.09	13,382.95	11,496.64
Newark	2.97	114.34	114.35

DISTRICT SPECIAL TAXES TO BE PAID ON FIRST INSTALLMENT

Alameda County Water District, at .12	$ 8,232.66
Eden Township County Water District, at .50	22,705.19
Centerville Fire District, at .44	1,478.18
Niles Fire District, at .10	499.95
	$ 32,915.90
Total First Installment	$3,764,150.37
Total Second Installment	3,087,291.46
Total Special Taxes	32,915.90
Grand Total Taxes	$6,884,357.73

Red Cross Wants Nurses to Register

BERKELEY, Oct. 6.—Red Cross officials of the Berkeley chapter have issued another invitation for all graduate and "practical" nurses to register at Red Cross headquarters, Oxford street and Allston way. It is desired to obtain a complete register of nurses here, even if they are employed and are not available for call.

"There is no expense in connection with this register. Further particulars may be obtained by telephoning the Red Cross at Berkeley 6727."

Women to Relate Battle to Court

BERKELEY, Oct. 6.—Details of a heavyweight battle are scheduled to be related before Judge Robert Edgar next Monday. The arraignment of Mrs. Lillie Libby, 1055 Fifty-seventh street, Oakland, on a charge of battery was held today.

Mrs. Libby was arrested on complaint of Mrs. Corrine Ferry, who is visiting Mrs. Ada Bruns, 3135 Mabel street, a relative. Mrs. Ferry says that Mrs. Libby visited her recently and when they disagreed Mrs. Libby attacked her, knocked her down and sat on her. Mrs. Ferry was rescued by relatives who ejected Mrs. Libby, the reports to the police set forth.

"How much do you weigh?" Judge Edgar asked Mrs. Libby.

"Two hundred and twenty pounds."

"How much does Mrs. Ferry weigh?"

"Oh, about 300 pounds, I guess."

Alleged Drunken Driver to Answer

BERKELEY, Oct. 6.—Samuel Marshall, automobile mechanic, 524 Hobart street, Oakland, was held to answer to the Superior Court today by Police Judge Robert Edgar on a charge of driving his automobile while intoxicated. It is alleged that Sunday he collided with an automobile driven by Walter H. Clark of 2319 Harrison street, Oakland. Bail, originally set at $2000, was reduced to $1000.

Maurice Friedman, paint dealer, was fined $10 for failing to stop his car while a street car was discharging passengers at Shattuck and University avenues.

Hull of Great German Liner Is Destroyed

BERLIN, Oct. 6. — The uncompleted steamship Bismarck, which would have been the world's largest vessel, has been burned at Hamburg, says a despatch to the Zwelfurrblatt. The gross tonnage of the Bismarck was to have been 56,000, as against 54,282 for the Vaterland, now the Leviathan, the largest steamer afloat. No explanation is given as to the cause of the fire.

Feliz Diaz May Be Sent to America

VERA CRUZ, Oct. 6.—Felix Diaz, who surrendered at Tlapacoyan to General Guadelupe Sanchez, will be sent to the United States, according to reports here. A special car was placed at the disposal of Diaz during his trip to this city and was attached to a military train. A telegraphic communication between Diaz and Provisional President De La Huerta took place last night, it is said.

POET TO OFFER PLAYS.

BERKELEY, Oct. 6.—Three free verse plays will be offered tomorrow night by Alfred Kreymborg, poet, in Wheeler Auditorium assisted by Mrs. Dorothy Kreymborg and the latter's puppets.

GRAND JURY WILL SIFT BOOTLEGGING IN SAN FRANCISCO

SAN FRANCISCO, Oct. 6.—Federal investigation into the alleged existence of what has been described as an extensive bootlegging organization illegally withdrawing huge amounts of whisky from bonded warehouses will begin tomorrow at a session of the federal grand jury. Federal officials expressed the belief the jury will convene every second day until its survey has been completed.

It is understood that scores of persons, including government operatives, liquor dispensers and others closely and remotely identified with the alleged traffic in liquor for beverage purposes are to appear before the grand jurors.

It was pointed out today that a provision of the prohibition law specifically provides that a person appearing before a federal grand jury as a witness cannot later be prosecuted as a defendant in the violation under investigation by the jurors. Under this ruling, it was declared, persons now under suspicion will not be summoned to appear.

That the investigation will be determined in nature and wide in scope was indicated by the presence in the postoffice building today of prohibition enforcement and internal revenue officials to attend a conference with Frank M. Silva, United States attorney.

Withdrawals from the bonded warehouses, according to facts in the possession of the government, show an amazing increase, it is stated, and this, coupled with reports that the liquor is being illegally taken from the custody of the government, has been responsible for setting in motion a decisive, aggressive federal investigation.

Judge Pulcifer Made Executor By Father

Naming Judge Harry Pulcifer as executor, the will of Alexander W. Pulcifer, father of the jurist, was filed for probate today. It gives to Judge Pulcifer one-seventh of the estate, to Mrs Ernestine Ritchie of 626 Twenty-ninth street a seventh, to Misses Carrie and Ernestine Pulcifer two-seventh and a seventh each to the three children of Alexander Pulcifer, woh preceded his father in death.

The will of Mrs Harriet S. Maxson also was filed with the Berkeley Bank of Savings and Trust as executor. It divides the income of the mother's estate between her children, share and share alike. The children are Mrs. Harriett M. Holt, Mrs Willetta M. Rickabaugh and Eugene and Willis Maxson. Special bequests are $2500 to the Seventh Day Adventist church, $1000 to Lillian Merritt and the income from $1000 annually to Elizabeth Sanderson.

Americans Chosen Japan Intermediaries

HONOLULU, Hawaii, Oct. 6—Members of the American community in Tokyo, Japan, have selected J. R. Geary, a Tokyo business man, and Frazer, head of the Frazer Company of Yokohama, to go to the United States to work for neutralization of proposed anti-Japanese legislation in California, according to a Tokyo cablegram received by Nippu Jiji, a Japanese language newspaper here. Geary and Frazer, will leave Japan early in November, the message stated.

San Leandro Sunday 'Fall Round-Up' for

SAN LEANDRO, Oct. 6.—San Leandro's "fall roundup" is to be held at the baseball grounds here next Sunday afternoon, beginning at 2 p. m. A number of famous cowboys are to appear. Ed Murillo has offered $50 for any horse that can't be ridden. A cowboy dance is to be held at St. Joseph's hall Saturday night.

CASCARETS

"They Work while you Sleep"

Feel bilious, constipated, headachy, full of cold? Cascarets tonight for your liver and bowels will have the sun shining for you tomorrow. Wake up with your head clear, stomach right, breath sweet, and skin rosy. No griping—no inconvenience. Children love Cascarets too. 10, 25, 50 cents. —Advertisement.

DYE RIGHT

Buy only "Diamond Dyes"

Each package of "Diamond Dyes" contains directions so simple that any woman can diamond dye worn, shabby skirts, waists, dresses, coats, gloves, stockings, sweaters, draperies, everything, whether wool, silk, linen, cotton or mixed goods, new, rich, fadeless colors. Have druggist show you "Diamond Dyes Color Card."—Advertisement.

An Agreeable Surprise.

"About three years ago when I was suffering from a severe cold on my lungs and coughed most of the time night and day, I tried a bottle of Chamberlain's Cough Remedy and was surprised at the promptness with which it gave me relief," writes Mrs. James Brown, Clark Mills, N. Y. Many another has been surprised and pleased with the prompt relief afforded by this remedy. For sale by Osgood Bros. Drug Stores.—Advertisement.

Von Brincken Goes to Claim Estate Left Him in Denmark

Roger Beckwith, the former Lieut. Wilhelm von Brincken, with his bride, is en route to Denmark to claim a title and vast estates left to him through the death of an uncle, according to news which has reached here. Beckwith, who has become an American citizen, has sent back word that he would relinquish the old title and dispose of the ancestral properties, assemble his entire family and return to California to make his home. He has forsworn diplomacy and military affairs and professed ambitions to devote himself to agricultural pursuits.

Romance marked his second marriage with Mrs. Ruth McConnell Swarz, daughter of Mr. and Mrs. Lee A. McConnell, prominently known in Southern California, and herself a beautiful young divorcee. Long before von Brincken came to America he had seen the young American girl at various European resorts. Then the German officer was transferred to San Francisco and he proceeded to forget her face in his courtship of Milo Abercrombie, who afterward became his wife and later divorced him.

In April, after his release as a military prisoner from McNeil's Island, the American traveler and Beckwith met for the first time in San Francisco at the home of a mutual friend, Mrs. L. M. Eskridge. The wedding was postponed until Mrs. Swartz received her final decree of divorce. The couple were married in Canada a month ago.

In the midst of the honeymoon came the message from Mme. C. von Brincken to her son that a maternal uncle had died, leaving him heir to vast estates in Denmark. Mr. and Mrs. Beckwith sailed immediately for Europe.

Wilbur Embezzles Own Coin; To Prison

Wilbur T. Jenkins, negro, explained how he embezzled $109.50 of his own money from John Johnson of the Douglas Social Club, which he had loaned to Johnson to use in crap games, and Superior Judge Quinn today sentenced him to San Quentin penitentiary for from one to ten years. Jenkins had been an inmate of the Missouri State penitentiary, of Alcatraz military prison and was on probation in this county. He said that he loaned Johnson $75 for $5 a day interest at Johnson's shop. One day he was left in charge and "jest nacherly" took his own money.

FULL DETAILS OF WORLD SERIES IN TRIBUNE'S EXTRA

The TRIBUNE extra on the world series game between the Dodgers and Indians scored again today. It was the only extra issued on this side of the bay with a complete description of the entire nine innings of play and it is the only paper to carry a box score.

No description of a ball game is complete without the box score. It is the meat in the cocoanut.

No other Eastbay paper carried more than six and a half innings of description. The TRIBUNE carried the entire game.

The eighth inning was the most important of all in today's game. Cleveland threatened to win in this frame when the Indians got two men on with none down and later in the same inning they filled the bases. The TRIBUNE alone told of this exciting period.

The same service will be given every day of the big series.

Watch The TRIBUNE Green.

Capwells

Clay, Fourteenth and Fifteenth Streets, Oakland

A special purchase brings Transcendent Values in

Women's New Silk Frocks

$34.75 and $44.75

Frocks of latest design and piquant charm. It is astonishing to find such rich fabrics, smart style and exacting workmanship at these low pricings.

Afternoon and street frocks developed in the newest and most graceful of lines from crepe-back satins, crepe meteors, satins and charmeuses. In brown, navy, taupe and black.

If you need a becoming new Fall frock, benefit by these savings!

—Second Floor.

Transcendent Values in

Women's Fall Coats $69.50

Specially priced at .....

Handsome coats just arrived in a variety of smart new styles for dress or general utility wear. Many of them have beautiful fur collars; others are plain tailored for wear with Milady's own furs.

The materials are rich velours, soft veldyne, bolivia, cordova cord, tinseltone and frost-glo in fashionable new blues, browns, taupes and other Fall shades. Every coat is well made and fully lined with silk. OTHER COATS priced from $29.50 to $150.00. —Second Floor.

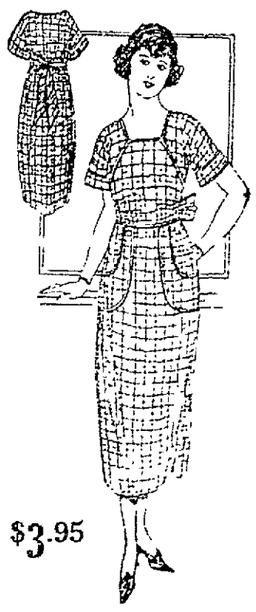

$3.95

"Perky Peggy" Neighborhood Dresses are greeted with delight

by the women of the Eastbay community who have long wished for an attractive and becoming wash frock, practical enough for sturdy uses, and charming enough for "running over to the neighbor's for a minute," or hurrying down town in the machine on an errand.

These little frocks which tie in the perkiest of bows in the back are developed from chambrays and ginghams, either self or in combinations. The colorings of the plaids, checks and plain shades are very lovely. Price, each $3.95

In Addition, We Introduce

"Perky Peggy" Dresses of Japanese Crepe

And you never saw more attractive colorings than these: rose, blue, pink, maize, orange, green, lavender and others. Black piping offers a pleasing contrast. Price..... $4.95

—First Floor.

Come, Have Your Eyes Tested

Don't squint; don't suffer from headaches through the forehead; don't see spots; don't risk real eye injury.

This to grown folks.
This to school children.

Most eye cases we can correct. If there is any need for oculists' treatment we tell you. No charge for advising you—no obligation. The oculist does not make glasses—we do. You will have the prescription he gives you filled somewhere. Why not here where accuracy is guaranteed? In case we completely handle, there is no charge for anything but the glasses.

HENRY P. KUTTNER, Optometrist, With CAPWELLS.

—Mezzanine Floor.

Picture Framing

Third Floor.

Bring your pictures here for artistic framing. We have frames for every type of picture. Come and select what you want. A woman of artistic taste will help you in the selection if you are in doubt.

Time now to begin to think about your gift pictures to avoid the rush later.

Honest Advertising.

THIS is a topic we all hear now-a-days because so many people are inclined to exaggerate. Yet has any physician told you that we claimed unreasonable remedial properties for Fletcher's Castoria? Just ask them. We won't answer it ourselves, we know what the answer will be.

That it has all the virtues to-day that was claimed for it in its early days is to be found in its increased use, the recommendation by prominent physicians, and our assurance that its standard will be maintained.

Imitations are to be found in some stores and only because of the Castoria that Mr. Fletcher created. But it is not the genuine Castoria that Mr. Fletcher Honestly advertised, Honestly placed before the public and from which he Honestly expects to receive his reward.

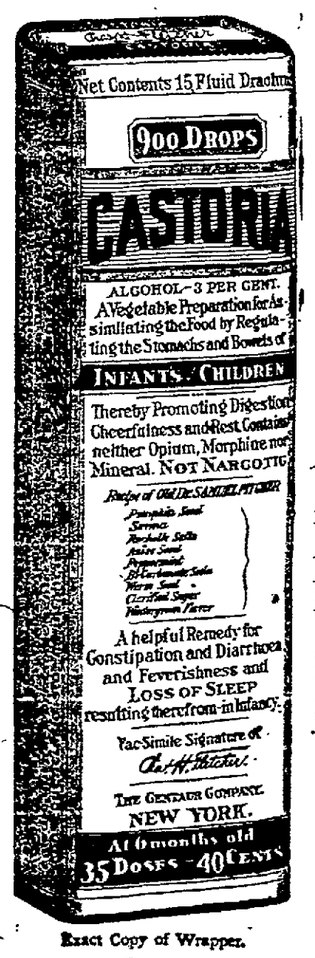

Exact Copy of Wrapper.

Children Cry For Fletcher's CASTORIA

Special Care of Baby.

That Baby should have a bed of its own all are agreed. Yet it is more reasonable for an infant to sleep with grown-ups than to use a man's medicine in an attempt to regulate the delicate organism of that same infant. Either practice is to be shunned. Neither would be tolerated by specialists in children's diseases.

Your Physician will tell you that Baby's medicine must be prepared with even greater care than Baby's food.

A Baby's stomach when in good health is too often disarranged by improper food. Could you for a moment, then, think of giving to your ailing child anything but a medicine especially prepared for Infants and Children? Don't be deceived.

Make a mental note of this:—It is important, Mothers, that you should remember that to function well, the digestive organs of your Baby must receive special care. No Baby is so abnormal that the desired results may be had from the use of medicines primarily prepared for grown-ups.

MOTHERS SHOULD READ THE BOOKLET THAT IS AROUND EVERY BOTTLE OF FLETCHER'S CASTORIA

GENUINE CASTORIA ALWAYS

Bears the Signature of

Chas. H. Fletcher

THE CENTAUR COMPANY, NEW YORK CITY.

ICKBATS, PIES NOT TO DAUNT CITY ATTORNEY

City Attorney of Oakland will ...e compelled to dodge custard ...or brickbats when he arises be... an audience at the auditorium ...r Friday evening to debate the ... Service question with John S. ...bers of the Civil Service Board. ...are will be fifty men present to ... the City Attorney. Mobiliza... orders were sent out this morn... ...y L. B. Magoon, commander of ...tin Roosevelt Post, United Vet... of the Republic.

...mobilization order follows ...s that the City Attorney will ...uckled" when he gets up to ... The rumors came from au... ...tive sources, and immediate ... were taken to prevent anybody ...ing anything."

...an admitted that it was true ... the fifty men will guard him. ...he said, "there will be no ar... and I doubt if it will be neces... to call out the troops. Still, I ... want to be like a certain Oak... candidate who once got up and ...as offered to the man who hit ... with a pie. It is rather undig...

...oon says, "I have authoritative ...mation that when the City At... starts to give his views a cer... disturbing element will endeavor ...duct a heckling campaign. It ... be stopped."

...debate will be about whether ...rged public officials should have ...right of appeal to the Civil Serv... with Chambers in the affirma... and Hagan in the negative.

...p of Potatoes Is Unusually Good

...usually good crops of potatoes ...ing reported from all parts of ...ountry and the course of prices ...ne spud this year is expected to ... a sharp contrast with the un...dented high prices of last sea... according to local dealers.

...potato salesman today said he ...es potatoes will maintain their ...t level of prices which is about ... a hundred for the fancy spud ... Alvarado, down to $2.50 a hun... for the better Rivers, until along ... the middle of January, 1921. ... he expects that there will be ... an abrupt decline which will ... Rivers perhaps as low as $1 a ...red and the fancy Nevada Bur... down to $1.75 a hundred.

...first Nevada potatoes will ar... in the market sometime about ...middle of next week and will be ...d at prices around $3.50 a hun...

...potato market at present is ...weak.

...and Avenue Ban On Garages Stands

...e will be no public garage on ...avenue and Staten street, and ...avenue will be kept hereafter ...residential district.

...se decisions were made this ...ing by the city council which, ... presence of a large number ...and avenue residents protesting ...roposed garage, rescinded its ...ous permit for the erection of ...ructure.

...otests and letters were heard ...many property owners and the ...nd real estate board also ap... that no garage be built there.

FORTUNES WON BY GAMESTERS IN ARMY GAMES

PARIS, Oct. 6.—Millions of francs were won and lost across the baccarat tables and the roulette wheels in a frenzy of gambling for stakes hitherto unknown in France during the season which is drawing to a close at Deauville.

Foreigners have been conspicuous in keeping the croupiers busy passing stakes over the green carpets. Vagliano, a Greek shipowner, according to L'Avenir, won 3,600,000 francs at baccarata in a sitting of three hours and a half at Deauville recently. On the other hand, an American, whom the newspapers refer to as the "Tobacco King," is said to have dropped 6,500,000 francs between midnight and daybreak one night during the past week.

"Oh, pshaw, it only means a little over $100,000," he is reported to have told a consoling piker.

But the most extraordinary player of them all is a young Cuban, a sugar grower of Havana, who is said to have won about 5,000,000 francs after losing 3,500,000 in August. "Whether winning or losing, his face never gives him away to his opponents and his manner of dealing reminds one of a cat gently stretching out its paw," a French theatrical manager just returning from Deauville told journalists.

Dock and Deck

After an absence from this port for almost four years, the steam schooner Hornet returned yesterday from the Atlantic coast. She came from La Union, via Los Angeles, bringing 93 sacks of horns and 3600 sacks of coffee for the American Trading Company. When unloaded she will again resume her old trade between Grays Harbor and Oakland, for the S. E. Slade Lumber Company, which recently purchased the vessel. When the Hornet left here she was owned by Fred Linderman of Alameda. Captain Marxen went out as master of the craft and also brought her safely home.

A cablegram reached here yesterday from Manila stating that the steamer West Hepburn struck on Calantes reef, San Bernardino straits, south of Luzon island, while en route to Manila, and is leaking in the after end, but not very much. She proceeded after striking and a survey will be made. If she is damaged seriously she will go to Hongkong for repairs. The craft left here on September 2 for the Orient, under command of Captain Henry Weeden of Alameda. She is owned by the shipping board and is under charter to the Dollar Steamship Company.

The shipping board's steamer Steel Voyager is reported badly damaged in a collision at Gravesend. She was en route to London from Rotterdam, when the accident happened.

Arrivals today amounted to 2382 feet of lumber and 1000 poles, besides vessels from foreign ports with large cargoes of general merchandise. The French bark Gen. De Sovis, Captain Calais, was among the arrivals. She came all the way from Mantes in ballast after a voyage of 104 days and is under charter to load grain at this port for Europe.

News of the death of Captain John Banfield was reported here from New York today, and was a shock to his many friends in shipping circles. Banfield was well known at this port, having commanded several deep water square riggers from New York here via Cape Horn. At one time he was master of the ship St. James and in command of the different steamers of the American Hawaiian Companies fleet.

Southerly winds of a light velocity are reported along the Pacific coast. In some locations there is rain and others cloudy weather prevails. Off the Golden Gate light rains have been falling for over a week, and yesterday morning reached inland around Marin county. Early this morning the rain made its way far into the mainland, giving the county a good drenching. The barometer does not indicate any storm, but light showers are expected during the next few days along the coast and a short ways inland.

Advices from Nome, Alaska, today say that the steamship Victoria reached there on Monday, and will leave on her last voyage of the season about October 12. All passenger accommodations have been taken. The freighter Ketchikan has taken 100 reindeer from the Seward Peninsula to Nunivak island for the government. Nunivak island is half way between Unimak pass and Cape Nome. The reindeer will be kept there permanently.

Seattle is holding an annual fur sale this week. Several hundred thousand dollars' worth of Alaska and Siberian furs are included in the sale. There are a few cargoes of raw fur now en route here from the Arctic regions. Hermanand also Siberia. The power schooner Herman should arrive here any day, as she has already been reported passing Nome.

The steam schoner Santa Barbara, from Oakland for Grays Harbor, which put into Marshfield a few days ago with boiler trouble, has been repaired and his proceeded on her journey for a cargo of lumber for this port.

GROCERY STAPLES DECLINE; PRICES REACH CONSUMER

Price declines in five principal lines of grocery supplies have been put in effect by wholesalers this week, according to reports received by the Oakland Retail Grocers' Association.

Cane sugar dropped $1.50 on the hundred pounds yesterday, bringing the wholesale price to $12.50 a hundred. The drop is being followed today with a drop of one cent on the retail price.

A decline in the price of flour of 40 cents a barrel also was put in effect on the wholesale market as was a drop of one-half cent a pound on most cereals such as cornmeal and rolled oats.

One brand of condensed milk declined 50 cents a case and other brands are expected to follow within a week.

One chain of bakeries in San Francisco yesterday dropped the price of bread from 17 to 15 cents a loaf. W. N. Foley, secretary of the California Bakers' Association, which represents more than 90 per cent of the city's bakers, however, said that the association members would not drop prices before the first of the year.

No declines in the price of home furnishings will come at least for another six months, in the opinion of J. L. Young, president of the Retail Furniture Association of the United States in a telegram to the furniture men's association.

DREDGER MOVES AGAIN.

The municipal dredger, which has been for more than a week at its original job of covering the West Oakland marsh, will be moved again. It will start immediately for the Hanlon shipyard. The marine railway of the shipyard is out of commission and the company is obliged to bring deep water supplies to and from its docks. In order to get to its drydock, however, about 75,000 cubic yards must be dredged out of the estuary.

AUGUST EXPORTS OF BREADSTUFFS 115 MILLIONS

One of the most enlightening tables on the American export situation in foodstuffs and oil has been completed and promulgated by the bureau of foreign and domestic commerce at Washington, comparing the first eight months of this year with the same period last year, and also comparing August, 1920, with August, 1919. There is noted important fluctuations in the trade in foodstuffs from last year.

In August this year there were exported breadstuffs valued at $115,558,000. Last year the August figure was $75,116,000. The first eight months of this year saw breadstuffs valued at $634,932,000 go abroad, which was about $3000 worth less than in that period of 1919.

Meat and dairy product shipments abroad fell away heavily. This year in August they were valued at $24,257,000; last year at $485,969,000. For the eight months period this year they were $382,379,000; last year, $905,029,000.

Mineral oils, on the other hand, almost doubled their export figures in August this year with $48,679,000, against $26,594,000. From January to August 31 they were $347,627,000 this year and $214,612,000 last year.

Gasoline showed an increase in exportation from $7,321,000 in August last year to $16,092,000 this, while lubricating oil went from $6,162,000 to $13,109,000.

Wife Led Him Hard Life, Says Husband

Declaring that he "never deceived his wife into believing that he was a man of refinement or good moral habits," and charging that alleged Amazonian treatment and beatings which he received at the hands of his spouse caused him great anguish, Samuel Nixon, city park laborer, today filed a cross complaint to his wife's suit for divorce.

Nixon charged that his wife frequently hit him in the ear with her fist, stuck him in the leg with a cooking fork until it bled and when he remonstrated countered to his jaw with a left hook. He also said that his wife mistreated him because he could not furnish $5000 bail for her son, Carmer Walhood, who is in the county jail. He declares that she said she married him for a "meal ticket" and that she hated him "like a snake."

$20,000,000 Loan Is Sought By Norway

Subscription books have been opened throughout the United States including books at one San Francisco bank, for the sale of an unusual issue, $20,000,000 Kingdom of Norway 20-year 8-per-cent sinking fund external gold bonds.

The bonds are underwritten by a national banking syndicate and are said to replace a similar issue reported as arranged in London some time ago. The American banks, therefore, have performed the unusual achievement of taking this business away from London.

The loan is needed by Norway for its new merchant marine, it is understood, that nation now having in progress some 76 ships. Depreciation of Norwegian currency in terms of the British sterling pound has made it necessary for the nation to borrow to meet its payments.

J. P. Morgan & Co. and the National City Company of New York are the syndicate managers and the distributing organization includes some of the best known banking houses of the country.

NEW HOLIDAY ON ARMISTICE DAY IS LEGION PLAN

SACRAMENTO, Oct. 6.—The American Legion will seek to have November 11, armistice day, made a legal holiday in California. A committee was appointed by Sacramento Post, No. 61, to propose to Governor W. D. Stephenss that he issue a proclamation calling for its general observance throughout the state.

At the coming session of the California legislature a measure will be introduced to add this day to the permanent list of legal holidays, it was announced.

Japanese Plan Ban On Import of Gold

WASHINGTON, Oct. 6.—The Japanese government has intervened to stop the transfer of gold from the United States to Japan, Trade Commissioner Abbott today informed the bureau of foreign and domestic commerce.

"Subsequent to the recent decrease of imports by Japanese funds which have been reserved abroad for the financing of imports were no longer deemed necessary," the report declared.

"The specie reserved in America was brought over to Japan by exchange during July to the amount of $16,000,000."

Japanese matches, which had a monopoly in several markets during the war, are losing their standing in the foreign markets because of a strong competition and exports of matches are decreasing. Exports during July totalled $84,000, which is a decline of $25,000 below the previous month and of $41,000 below July, 1919.

BIRTHS

ANDERSON—September 22, to the wife of Harold T. Anderson, a daughter.
BURKE—September 23, to the wife of Wm. Burke, a son.
BROADWATER—September 17, to the wife of Edw. S. Broadwater, a son.
BOSTICK—September 29, to the wife of Sidney F. Bostick, a son.
BEATTY—September 28, to the wife of Richard R. Beatty, a daughter.
BWELOW—September 30, to the wife of Ernest T. von Bwelow, a son.
BO—September 14, to the wife of Wong Gum Bo, a daughter.
COURT—September 30, to the wife of Glenway H. Court, a son.
CRAIG—September 28, to the wife of Allen Craig, a son.
FRANCO—September 22, to the wife of Pasquale D. Franco, a son.
FARRAR—October 3, to the wife of Leo C. Farrar, a daughter.
FRATIES—September 29, to the wife of Geo. J. Fraties, a son.
GRODON—October 3, to the wife of Thos. L. Grodon, a daughter.
GREENE—September 17, to the wife of Manuel G. Greene, a daughter.
HEINEMANN—September 19, to the wife of Wm. Heinemann, a daughter.
HALLORAN—October 2, to the wife of Ralph A. Halloran, a son.
JONES—September 27, to the wife of James M. Jones, a daughter.
KELLY—October 1, to the wife of Clinton W. Kelly, a daughter.
LYDUTT—August 10, to the wife of George E. Lydutt, a daughter.
LYNN—September 23, to the wife of Connie W. Lynn, a daughter.
LOWE—September 12, to the wife of Louis Bin Lowe, a daughter.
MINUTH—September 20, to the wife of Ernest Minuth, a son.
PESTINGAT—September 25, to the wife of Earl Pestingat, a daughter.
STONE—September 28, to the wife of Jack G. Stone, a son.
SWARS—September 19, to the wife of Wm. J. Swars, a son.
SLOANE—To the wife of Norman A. Sloane, a son.
SUE—September 13, to the wife of Fong Hoy Sue, a daughter.
SIGWART—September 30, to the wife of Lawrence A. Sigwart, a daughter.
WATKINS—September 30, to the wife of Harry E. Watkins, a daughter.
WATANABE—September 30, to the wife of Isamio Watanabe, a son.
WING—September 17, to the wife of Lew Wing, a daughter.
WARD—September 30, to the wife of Donald R. Ward, a son.
WASTELL—October 1, to the wife of Ralph E. Wastell, a daughter.
WITTMAN—September 17, to the wife of Walter Wittman, a daughter.
ZIERAU—September 29, to the wife of Antone F. Zierau, a son.

MARRIAGE LICENSES

Thomas J. King, 25, Oakland, and Myrtle M. Apple, 25, Lakeport.
Paul Conant, 34, Escondido, and Clara Knout, 28, Berkeley.
George Ruecl, 25, and Esther Giannotti, 25, both of Oakland.
Charles Niemeyer, 54, and Jessie I. Pereira, 32, both of Oakland.
George A. Johnson, 33, Watsonville, and Eva Moots, 19, Corralitos.
Charles A. Robertson, 26, and Katherine Falck, 23, both of Berkeley.
Edward C. Stone, 28, and Lottie Ahlers, 28, both of San Francisco.
Peter Morrison, 49, Sutter City, and Dorothy Dana, 35, Oakland.
Walter A. Slissman, 39, Ferndale, and Ann Larkin, 28, Oakland.
Joseph A. Davey, 39, and Mamie Curtis, 31, both of Oakland.
James W. Tweedy, 34, and Cora Larsen, 26, both of San Francisco.
Nikolas A. Diamontopulus, 32, Oakland, and Matilda L. Rankol, 30, Oakland.
Elmer D. Robey, 26, Oakland, and Ella S. Turner, 25, Oakland.
Albert L. Owens, 26, Rodeo, and Grace McArthur, 17, Rodeo.

SAN FRANCISCO LICENSES

Frank D. Parmelee, 23, Oakland, and Gertrude M. Hoskin, 24, 866 Thirty-fourth avenue.
Arthur D. Robinson, 24, and Ruth H. Smith, 19, both of Oakland.

DIVORCES FILED

Sylvia G. vs. Charles S. Sternberg, desertion.
Genevieve L. vs. John A. Dodd, desertion.
Dudley vs. Addie Birmingham, cruelty.
Tillie vs. Joseph Guido, desertion.
Joe vs. Hazel Madiros, cruelty.
Milton vs. Letta M. Fisher, cruelty.
Jeanette vs. Harry W. Jones, cruelty.
Florence M. vs. Harold Booth, maintenance.
Grace vs. Leopold Broemer, cruelty.

DEATHS

BUKER—In this city, October 5, 1920, Isaac A. Buker, beloved husband of Alma M. Buker, loving father of Mrs. Burt Fisher, Arthur A. Buker and Mrs. John Brierley, a native of Ohio, aged 78 years, a member of Lyon Post No. 8, G. A. R., and Lyon Relief Corps No. 6 of Oakland.
Funeral services Thursday, October 7, 1920, at 2:30 o'clock p. m., at his late residence, 1223 35th street, Oakland, Cal., under the auspices of Lyon Post No. 8 G. A. R. and Lyon Relief Corps No. 6, to which friends are invited.

CHIMIENTI—In Oakland, October 5, 1920, Adeline, dearly beloved wife of Vincenzo, devoted mother of Melvin and Joseph Chimienti, dear daughter of Joseph and Maria Magliano, sister of William, Antone and Remon E. Magliano, a native of San Francisco, aged 27 years.
Friends and acquaintances are respectfully invited to attend the funeral Thursday, October 7, 1920, at 8:30 a. m. from the parlors of Cunha & Caporgno, 952 8th st., thence to St. Joseph's Church, where a requiem high mass will be celebrated for the repose of her soul, commencing at 10 o'clock.
Interment St. Mary's Cemetery.

CADOGAN—In New York City, September 29, 1920, John Henry Cadogan of Oakland, Cal., beloved brother of Laurence F. and Mary G. Cadogan, a native of California, aged 56 years.
Funeral Thursday, October 7, 1920, at 9 o'clock a. m. at St. Mary's church, Seventh and Jefferson streets, Oakland, Cal., where mass will be celebrated. Interment private. Remains at the parlors of the James Taylor Co., northeast corner of Fifteenth and Jefferson streets, Oakland, Cal.

CAHILL—In Fruitvale at Our Lady's Home, October 5, 1920, Rose Cahill, beloved wife of the late Peter Cahill, a native of Ireland.
The funeral will take place Thursday, October 7, 1920, at 8 o'clock a. m. from the chapel of Our Lady's Home, 1900 34th ave.
Interment St. Mary's Cemetery.

CLOUPECK—In this city, Oct. 4, 1920, Mary Louise Cloupeck, loving mother of Henry Simons, Mrs. Lena Joost, Mrs. Angela Schwartz and Mrs. Alice Swanson, a native of Switzerland, aged 69 years.
Remains at the parlors of the Oakland Undertaking Company, 3479 Piedmont avenue. Notice of funeral later.

DU FRANE—In Oakland, October 5, 1920, Agnes Du Frane, beloved wife of John L. Du Frane and mother of Mrs. A. W. Wehe of Vallejo, Mrs. George A. Gunther of San Francisco, A. G., J. L. Jr., and Frank R. Du Frane, and the late Mrs. W. O. Watson, a native of Jersey City, N. J., aged 66 years 10 months 21 days. A member of Col. J. B. Wyman Circle No. 22, Ladies of the G. A. R., of Oakland.
Friends are invited to attend the funeral services Thursday, October 7, 1920, at 2:30 o'clock p. m. at Truman's residence chapel, Telegraph avenue at Thirtieth street, Oakland.

DuFRANE—In this city, Oct. 5, 1920, Agnes DuFrane, beloved wife of J. L. DuFrane, mother of Mrs. Pomelia Wehe of Vallejo, Mrs. Agnes Gunther of San Francisco, A. G., Frank L. and J. L. DuFrane Jr., and the late Mrs. Lillian Watson, a native of Jersey City, N. J., aged 66 years and 11 months.
Funeral notice later. Mrs. DuFrane is at Truman's residence chapel, Telegraph avenue and Thirtieth street, Oakland.

FRANKS—In this city, Oct. 5, 1920, Edmond Franks, husband of the late Annie Franks and loving father of Annie L. Appleby, Ella M. Jones of Oakland, Nettie Merry of Sacramento, Cal., Josephine Hanscom of Vallejo; a native of Tennessee, aged 83 years. Sacramento and San Jose papers please copy.
Services and interment in Sacramento, Cal.

LEMOS—In Oakland, October 4, 1920, Antonio J., dearly beloved husband of Maria C. Lemos, devoted father of Anthony J. Lemos and Agnes C. Julius, son of Marie Lauriana Sauza and the late J. J. Lemos, dear brother of the Rev. Alfredo M. Sauza of Centerville, Mrs. Anna S. L. Rosa and Mrs. A. S. Lemos, father-in-law of Edna Lemos and George Julius; a native of Flores, Azores, aged 52 years 2 days. A member of Council No. 3, U. P. E. C., and Council No. 9, I. D. E. S.
Friends and acquaintances are respectfully invited to attend the funeral Thursday, October 7, 1920, at 9 a. m., from his late residence, 1813 East 24th st.; thence to St. Anthony's Church, where a requiem high mass will be celebrated for the repose of his soul, commencing at 9:30 a. m.
Interment St. Mary's Cemetery.

MILNE—In this city, Oct. 4, 1920, Jane Bell, beloved wife of David O. Milne, loving mother of Elsie, Jessie Milne and Mrs. J. F. Mendonca Jr., sister of James Bell, a native of Dundee, Scotland, aged 40 years.
Friends are respectfully invited to attend funeral services Thursday, Oct. 7, 1920, at 2 o'clock p. m., from the parlors of Grant D. Miller, 2372 E. 14th st., corner 24th av.

MOORE—In San Francisco, October 4, 1920, Ethel Moore, daughter of A. A. Moore and the late Annie Hall Moore, sister of Mrs. Walter A. Starr, Mrs. J. J. Valentine, Jr., Mrs. Donald McClure and Stanley Moore, a native of Oakland, California, aged 48 years and 6 months.
The funeral will take place Wednesday, October 6, 1920, at 2 p. m. from the family residence, 1948 6th avenue, Oakland, California. Interment private.

MURRAY—Near Bishop, Cal., September 27, 1920, Mrs. Anna B. Cashbaugh Murray, wife of J. W. Murray, loving mother of Alma C. and John William Murray, a native of California, aged 39 years 8 months 6 days.

SPENCER—In San Francisco, Oct. 6, Elizabeth Fielding Spencer, widow of the late O. J. Spencer, loving mother of George, William, Varian and John Spencer, Mrs. William H. Healy, Mrs. Meta Bishop and the late Mrs. Richard R. Wood, a native of England.
Notice of funeral hereafter. Remains at the residence of her daughter, Mrs. William H. Healy, 2424 Hyde st., San Francisco.

SAN FRANCISCO DEATHS.

Baker, Mary	Mills, Walter K.—55
Bracco, John—55	Pearson, Julius—50
Bergman, Morris G.—47	Potter, Abby—77
Cunningham, John D.—31	Pantaleon, Peter—40
Cadogan, John H.—56	Rodo, Charles H.
Dabell, William—16	Radke, Marie
Gaines, Bertha—43	Sheehan, Jeremiah
Baker, Mary E.—74	Sullivan, Johanna
Hansen, Peter R.	Samuel, Louis—58
Kalbfleisch, Herman—64	Tuttle, Frederick E.—37
Kampe, Frederick—73	Tanzi, Henry R.
Lang, Marie—33	Taylor, John—67
McDonald, Wm.45	Waterbury, Walter E.
Maggio, Fortunato—78	Watrous, Chas. L.—77
Moore, Ethel—48	Wanz, Julius—36
	Woodward, George
	Winter, Robt. 4-

FUNERAL COMPLETE..... $100
Cloth covered, silver-mounted casket, embalming, shroud, hearse, 1 auto; lady assistant.
J. GORMAN & SON
2222 Dana—Berkeley 157

P. N. Hanrahan, Director.
M. Newton Howell, Mortician
P. N. Hanrahan Co.
FUNERAL PARLORS
510 East Fourteenth Street.
At Fifth Avenue.
Oakland, Cal. Phone Merritt 3534

SANTA FE PLANS TRAIN ADDITIONS

Announcements are made here by the Santa Fe railroad for early and extensive enlargements of passenger service.

A letter to the Merchants Exchange of Oakland from the office of the general passenger agent of the road in Los Angeles, says that the trains, the "Saint" and the "Angel," which were taken off during the war, will be restored to the Bay-Los Angeles run. Operation will begin about November 1.

In addition the Santa Fe will add a new fast train to its trans-continental service cutting its present running time to Chicago by 12 hours. Operation of this limited train will start about November 14. Oakland will be its western terminal. The train will be for first class passengers only but without excess fare. Observation, club and Harvey dining cars are to be standard features of the train, equipment for which has been provided out of an appropriation of $18,000,000 made by the Santa Fe for improvements.

These developments are in line with a policy that is planned to restore the railway to full ante-bellum operation schedules by January 1. The road has an order a half hundred new locomotives and many freight and passenger cars.

PLAN FOR JOINT U. S. EXHIBIT AT EUROPEAN FAIRS

PARIS, Oct. 6. — Recommendation that all business interests of the United States combine for the purpose of jointly exhibiting at great European fairs will be made immediately to the Department of Commerce by Dr. W. C. Huntington, commercial attache at the American embassy here.

There were six American exhibits at the fair at Lyons, including a unique showing of California redwood which attracted attention.

WOMAN HIDDEN IN DENTON CASE

LOS ANGELES, Oct. 6.—A writ of habeas corpus was issued early today by Judge Grant Jackson of the Superior Court on application of Attorney O. N. Hilton of Ontario, for the release from restraint of Mrs. R. C. Peete. Mrs. Peete was the housekeeper for Jacob C. Denton, whose body was found in the basement of his home here recently under circumstances indicating murder.

Deputy sheriffs started out to execute the writ about 2 o'clock this morning and went to a hotel at La Crescenta, where, it was alleged, the woman was held by deputies from the district attorney's office.

They were unable to locate the party and returned to Los Angeles at 3 o'clock, starting shortly afterward for another unannounced destination.

Mrs. Peete went to her former home in Denver after Denton disappeared and returned from there in company with her husband and two attaches of the district attorney's office here. She was to arrive yesterday, but was taken from the train, with the others of her party, at LaCrescenta.

She was placed in an automobile used by the district attorney's office force and then the party dropped from sight. It was not known here why this move was made, but the belief was expressed that the officials wanted to hold Mrs. Peete in seclusion until they had an opportunity to question her before the newspapers could interview her.

No warrant has been issued for her arrest, so far as disclosed by any public records here.

Hilton's application for a writ was based, he said, on telephoned instructions from Peete, received last evening. The writ was made returnable at 10 o'clock today.

SUNDAY SCHOOLS MEET

NEW YORK, Oct. 6.—Sessions of the World's Sunday School convention in Tokyo will proceed with the program unchanged, notwithstanding destruction by fire yesterday of the hall in which the convention was to be held, says a message from Dr. Frank L. Brown, joint general secretary of the American section. No one was injured in the fire.

LUNGS SAVE HIM FROM YEGGMAN

ALAMEDA, Oct. 6.—His pair of lusty lungs saved Henry Peters, 643 Pacific avenue, from being robbed by a holdup man last night. Peters works on the night shift at Clark's Pottery Works in west end. To reach his work it is necessary for him to pass a large vacant lot. Last night a man jumped out of tall weeds and ordered Peters to throw up his hands. Peters failed to respond quickly enough and the highwayman closed in. Peters grappled with him and the thug struck Peters several times on the head with a revolver. Peters began to shout and with a parting smash on the head the highwayman ran. Peters was badly beaten.

Nature put more pores in the feet than in other portions of the skin, but soaking the feet in hot baths will never reset a misplaced bone and at the best is only a temporary relief.
Count that time lost when hurting feet delay your progress, or lessens your efficiency. Good feet lengthen life and add happiness.
Consult us free, our method puts you back on your feet with a vigorous step. Whether minor trouble or relaxed arches.
The Post System For Better Feet
305 PLAZA BLDG.
Phone Oakland 801
506 15th STREET
Hours 10 to 5
Evenings by Appointment

HAVE IT CHARGED CHERRYS NEAR CLAY
OAKLAND FURNITURE DRAPERIES CARPETS STOVES OAKLAND
DEMONSTRATION
OF THE
CHAMBERS
FIRELESS COOKING
GAS RANGE
A Factory Expert Will Demonstrate in Our Windows All This Week
With a Chambers Range you only stay in the kitchen long enough to prepare the meal and start it cooking. In half an hour the gas may be turned off and your afternoon is free—without the worry of leaving the gas burning in your empty home.
Your meal is perfectly cooked, whether you return in two hours or five. The Chambers makes this possible for everyone.
Come in and let us explain other ways in which the Chambers saves time and money.
Saves half your labor and gas bill.
Similar to illustration.
$99.75

SPECIMEN LAWN TREES
Yews and Evergreens, Shrubs, Etc.
Sacrificed at 25% to 50%
ALL BOXED and Sure to Grow.
OUR REMOVAL SALE
ON IN FULL FORCE. BUY NOW.
Place your Fruit Tree orders now—as stock will be short this year as last. They will be delivered from our nursery at Niles in due season.
California Nursery Company
22nd and Broadway, Opp. Key Route Inn.
N. KEEP, Manager
Main Nurseries: NILES, CAL.
GEO. C. ROEDING, President.

A Correction of Prices
Through an error in the telegraphic transmission of our advertisement from Chicago which was published in Tuesday night's Tribune, prices on different models were incorrectly stated. To clarify the mistake we publish below the correct
NASH
PRICES ON DIFFERENT MODELS
PASSENGER CARS
Five Passenger Touring Car....$1990
Two-Passenger Roadster.....$1990
Four-Passenger Sport Model....$2150
Seven-Passenger Touring Car..$2180
Four-Passenger Coupe.....$2995
Seven-Passenger Sedan.....$3250
Prices f. o. b. Pacific Coast Points.
TRUCKS
One-Ton Chassis.....$2175
Two-Ton Chassis.....$2880
Nash Quad Chassis.....$3675
Prices f. o. b. Pacific Coast Points.
PACIFIC-NASH MOTOR COMPANY
CHAS. TATE, MANAGER
2740 BROADWAY, OAKLAND. LAKESIDE 7100

"DANDERINE"

Girls! Save Your Hair! Make It Abundant!

Immediately after a "Danderine" massage, your hair takes on new life, lustre and wondrous beauty, appearing twice as heavy and plentiful, because each hair seems to fluff and thicken. Don't let your hair stay lifeless, colorless, plain and scraggly. You, too, want lots of long, strong, beautiful hair.

A 35-cent bottle of delightful "Danderine" freshens your scalp, checks dandruff and falling hair. This stimulating "beauty-tonic" gives to thin, dull, fading hair that youthful brightness and abundant thickness.—All druggists.—Advertisement.

Dandruffy Heads Become Hairless

If you want plenty of thick, beautiful, glossy, silky hair do by all means get rid of dandruff for it will starve your hair and ruin it if you don't.

It doesn't do much good to try to brush or wash it out. The only sure way to get rid of dandruff is to dissolve it, then you destroy it entirely. To do this, get about four ounces of ordinary liquid arvon, apply it at night when retiring, use enough to moisten the scalp and rub it in gently with the finger tips.

By morning most if not all of your dandruff will be gone, and three or four more applications will completely dissolve and entirely destroy every single sign and trace of it.

You will find, too, that all itching and digging of the scalp will stop, and your hair will look and feel a hundred times better. You can get liquid arvon at any drug store. It is inexpensive and four ounces is all you will need no matter how much dandruff you have. This simple remedy never fails.—Advertisement.

Cry on Geraldine's Shoulder

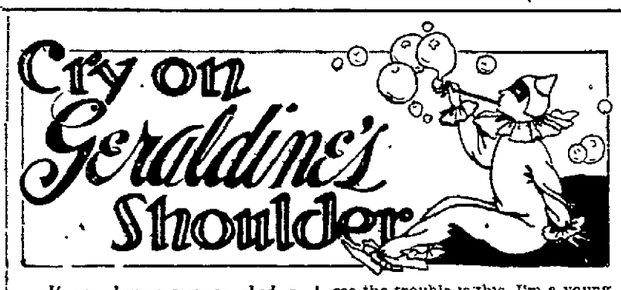

If you have a tear to shed, a laugh to share or a view to air, write to Geraldine. She and her shoulder BELONG TO YOU. Letters will be answered through this column. If you desire a private answer, enclose a stamped and addressed envelope.

They used to tell me Accumulating Years would be a tragic business. They were all wrong. With every year I get a bigger kick out of life. If you have only lived a few years you can't make many comparisons and you've only yourself to think of, which is mighty dull business. But as the years gather and the landscape widens you see more and more funny things taking place along the way. The funniest thing of all is HUMANS. And the funniest thing about humans is that they don't know how they're funny.

Take these Charlie Chaplin mustaches for instance. They're not so humorous in themselves. They're just more or less hair—mostly less. It's the Artful Air their wearers assume that appeals to my risibilities. Also the Grouch they give Senior Members of the Firm.

You'd think, from their proud air of possession that the owners of these Tufted Trifles had produced the last word in modern achievement. Young fathers have nothing on them. A triplet could be no grander feat. On the other hand the Senior Members sneer as though they had unearthed a degeneracy.

Times Have Changed

"Would we have permitted anything like that to escape the City Pound in OUR day?" say they. We would not."

They forget. In THEIR day they went in for Weeping Willows. Yards and yards of hair mostly dyed fluttered in front of their Adam's apples on entangled itself with the Succulent Soft Boiled Egg. How do I know? That's where the years come in. Coyly I admit it—I was born in the Day of the Mustache Cup. And though emina may change men don't. It's a merry life if you wait long enough to see the styles change.

And speaking of MEN—Here he is!

Seeks Information

Dear Geraldine:

I wonder if there's room on your shoulder for mere man. Not that I would weep—oh no—I'll leave that to the gentler sex. But you see the trouble is this: I'm a young college boy who has lived in a small town all my life and I do not understand the ways of big hotels as all the other boys seem to do. I want to take my girl friends out to dinner and luncheon but unless I was posted beforehand I would feel very awkward. What I would like to know is this—in regard to the Hotel Oakland, the Palace, St. Francis and the Fairmont. At what time is luncheon served and do you buy a meal ticket before entering the room or do you pay the check afterwards? Also is the luncheon menu in all four hotels a definite menu or can one order what he wishes as in a candy store?

Please answer the above questions in regard to the dinners. My sister would like to know if it is proper for two girls of twenty-two years of age to go to a hotel for dinner by themselves and if so, at what hour is it best?

I notice that they serve some sort of afternoon refreshments at the large hotels. Do they all do this? Must one reserve a table beforehand for this or does he just drop in as for luncheon or dinner? Is the menu a set one or do you pay as you enter. Also what is the difference between a menu a la carte and one table d'hote? I'll bless you forever if you can set me right about these things.

GERALD R.

I'll Do My Best

Far be it from me to rival the university Gerald in dispensing information. What you really ought to take if you're going to buck the modern cafe is a course in Criminal Psychology. That would give you a line on the Vaciousness of Stylish Fooding that I can't hope to equal. Pending that I'll do my best.

You do not need meal tickets for any meals at any of the "big hotels." You just go in and order what you want and pay for it afterwards—if you can. Luncheon is usually served from eleven to two and you usually have your choice of ordering whatever you wish from the menu card or taking the special luncheon which nearly all hotels now serve. These special luncheons are usually very good and reasonable in price. You do not need to reserve tables for afternoon tea. Most men, however, are brought to such affairs in ambulances if at all as "tea" is ladies' hour. "Menu a la carte" means that you select the various individual dishes according to your taste or pocketbook. Most of us act on the latter motive. "Table d'hote" means that you pay a set price and eat any or all of the courses outlined on the card.

It would be perfectly proper for two girls of twenty-two to dine in public alone. It might be best to choose a fairly early dinner hour.

You need not feel awkward about any of it, Pal. It's just like the suppers at the church fairs used to be "down home." You eat all you can, and they take all they can—and that's all. Here's to you! Think of me when you get to the oysters!

Geraldine

Carlisle Graduate Held as Hen Thief

Detained in the chicken coop at Niles, Bernard Gordon, an Indian and a graduate of Carlisle, was brought to jail in Oakland. The charge against him is burglary.

Frank Shea, deputy district attorney, arrested him.

The allegations are that Gordon had a card on which he had caused to be printed a statement that he was deaf and dumb from shell shock, that he presented this at homes and begged and when there was no one at home he entered and took what he wanted.

But there are war veterans and war veterans. Some one at Niles questioned Gordon's card activity so actively in fact that Shea saw Gordon bolting through a hedge as the counsellor happened to pass.

It was Shea who pulled the Indian out of the hen's boudoir and drove him to Oakland.

Cigarettes Barred to Long Beach Police

LONG BEACH, Oct. 6.—Long Beach policemen firemen and other municipal employees under the civil service, including among many others the city health officer, may not smoke cigarettes even at home or when on a Sunday motor trip.

City Attorney George L. Hoodenpyl gave an opinion today, at the request of the Civil Service Commission's secretary, that the anti-cigarette regulation in new rules applies to employees whether on duty or not.

Rigid enforcement of the rule, it is said, would cause a small revolution in the police department and leave Long Beach with but the fragments of a force.

ELSTON TO SPEAK

Everyman's club, N. C. W. C., will ton tomorrow evening. He will explain the workings on congress. A talk on the American merchant marine will be made by Thomas F. Marshall. The meeting will open at 8 p. m.

ROOSEVELT QUITS SHIPPING CONCERN

WASHINGTON, Oct. 6.—No approval has been given by the Shipping Board to the Hamburg-American Ship and Commerce Corporation contract for operation of American ships on the former German trade routes, Chairman Benson says. Benson says it has his personal approval, however.

Kermit Roosevelt, secretary of the American Ship and Commerce Corporation before its absorption by the Harriman interests, after a conference with Chairman Benson declared his withdrawal from the concern was due to "the doubtful allegiance of some new elements" in the company.

The French government has asked the United States for information regarding the course to be followed by the Shipping Board in putting former German passenger ships on the German trade routes, it was said at the State Department.

No protest has been made, officials said, but the French government wished to be informed concerning reports through transfer of the former enemy liners to the American Ship and Commerce Corporation the vessels eventually would find their way back to their former owners, the Hamburg-American line.

Cuticura Healed Red Pimples All Over Face, Neck, Hands

"There were small, red pimples all over my face, neck and hands, and I could scarcely put a pinpoint down without touching one. They festered and itched so I would scratch them until they bled and I could not sleep nights. I was really ashamed for any one to see me.

"I used several remedies without success. For three months this trouble lasted and I read of Cuticura Soap and Ointment and sent for a free sample. I purchased more and after six weeks I was healed and I only used three cakes of Cuticura Soap and one box of Cuticura Ointment." (Signed) Miss Ola B. Guthrie, Box 23, Dawson, N. Mex., March 22, 1920.

Daily use of Cuticura Soap, Ointment and Talcum usually prevents skin troubles.

Sample Each Free by Mail. Address: "Cuticura Laboratories, Dept. H, Malden 48, Mass." Sold everywhere. Soap 25c. Ointment 25 and 50c. Talcum 25c. Cuticura Soap shaves without mug.

NOW IN SAN PABLO WINDOWS

KAHN'S Department Store.

ON SALE THURSDAY ONLY

Special Sale of House Dresses

Exceptional Values---SPECIAL 95c

—Considering the price of the materials alone, without the additional expense of making a dress of this kind, these serviceable tub dresses are most unusual values. Buy at least two for present use, and others for future use, if you are looking for decided savings.

—Made of attractive gingham and percale, in striped, checked and plain colors. Some are finished with belt and pockets of contrasting shades.

—Only a limited number of these dresses, so early selection is advisable. Extremely good values. Thursday only. Sale price—

95c

CRASH GO PRICES

On Made-to-Measure

Suits and Overcoats

We Offer as Our ***3-Day Special*** *Just to Get Acquainted*

WITH THE MEN OF THE EAST BAY DISTRICT FOR THURSDAY, FRIDAY AND SATURDAY ONLY

$60 Men's Made to Measure **SUITS AND OVERCOATS Will Go at - -** **$40**

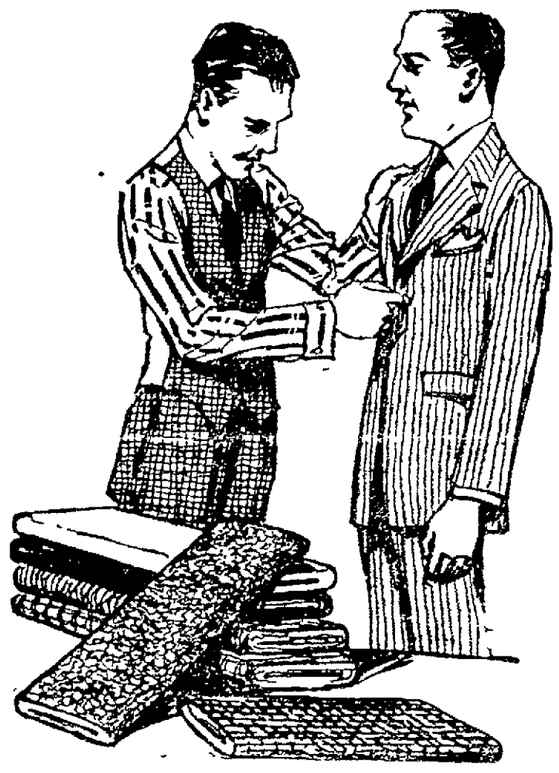

With An Extra Pair of Pants FREE

Hundreds of Patterns to select from and the materials are Navy Blue, Serges, very fine Cheviots, Tweeds, Worsteds, Mixtures and all other wanted materials.

REMEMBER THIS OFFER IS FOR THREE DAYS

THURSDAY, FRIDAY AND SATURDAY, OCTOBER 7TH, 8TH, 9TH ONLY

Doors open at the stroke of 10 A. M., Thursday, October 7

Kirschbaum Tailoring Co.

367 TWELFTH STREET

Sure Relief

6 BELL-ANS
Hot water
Sure Relief

BELL-ANS FOR INDIGESTION

Hood's Sarsaparilla

Makes Food Taste Good

Creates an appetite, aids digestion, purifies the blood, and thus relieves scrofula, catarrh, the pains and aches of rheumatism and gives strength to the whole system.

Nearly 50 years' phenomenal sales tell the story of the great merit and success of Hood's Sarsaparilla. It is just the medicine you need now. Hood's Pills help—fine cathartic.

The very name

REMAR BREAD

bespeaks quality. From the modern sunlit baking plant.

Sold only through dealers

Why Mazola has the greatest sale of any brand of salad or cooking oil

HOUSEWIVES everywhere who know the delicious appeal of fresh, green salads are now using Mazola. Mazola is equal to the finest olive oil, and on account of its low price, salads can be served every day of the week.

For frying, cooking or shortening, Mazola gives results that cannot be secured by any other form of cooking fat. Even the most delicate people can digest food prepared with Mazola. Makes delicious pie crust, doughnuts and cakes of every kind.

Mazola is used by more than seven million discriminating families today and is used by leading hotels, clubs and dining cars throughout America. It is more economical than butter or lard, and with a better flavor than ordinary vegetable oils.

FREE Sixty-four page, beautifully illustrated Corn Products Cook Book. Write today. Corn Products Refining Company, P. O. Box 161, New York

MAZOLA

Selling Representatives
JOHNSON-LOCKE MERCANTILE COMPANY
1 Drumm St., San Francisco

An O. Henry Story a day

HUMOR — PATHOS — ROMANCE

The Phonograph and the Graft

Copyright, 1920, by Doubleday, Page & Co. Published by special arrangement with the Wheeler Syndicate, Inc.

(Continued from yesterday)

"'MY job is private secretary to the president of this republic; and my duties are running it. I'm not headlined in the bills, but I'm the mustard in the salad dressing just the same. There isn't a law goes before Congress, there isn't a concession granted, there isn't an important duty levied but what H. P. Mellinger he cooks and seasons it. In the front office I fill the president's inkstand and search visiting statesmen for dirks and dynamite; but in the back room I dictate the policy of the government. You'd never guess in the world how I got my pull. It's the only graft of its kind on earth. I'll put you wise. You remember the old top-liner in the copy book—"Honesty is the Best Policy"? That's it. I'm working honesty for a graft. I'm the only honest man in the republic. The government knows it; the people know it; the boodlers know it, the foreign investors know it. I make the government keep its faith. If a man is promised a job he gets it. If outside capital buys a concession it gets the goods. I run a monopoly of square dealing here. There's no competition. If Colonel Diogenes were to flash his lantern in this precinct he'd have my address inside of two minutes. There isn't big money in it, but it's a sure thing, and lets a man sleep of nights.'

"Thus Homer P. Mellinger made oration to me and Henry Horsecollar. And, later, he divested himself of this remark:

"'Boys, I'm to hold a soiree this evening with a gang of leading citizens, and I want your assistance. You bring the musical corn shaver and give the affair the outside appearance of a function. There's important business on hand, but it mustn't show. I can talk to you people. I've been palmed for years on account of not having anybody to blow off and brag to. I get homesick sometimes and I'd swap the entire perquisites of office for just one hour to have a stein and a caviare sandwich somewhere on Thirty-fourth street, and stand and watch the street cars go by, and smell the peanut roaster at old Giuseppe's fruit stand.

"'Yes' said I there's fine caviare at Billy Renfrow's cafe, corner of Thirty-fourth and—'

"'God knows it' interrupts Mellinger, 'and if you'd told me you knew Bill Renfrow I'd have invented tons of ways of making you happy. Billy was my side-kicker in New York. There is a man who never knew what crooked was. Here I am working honesty for a graft, but that man loses money on it. Cartambos! I get sick at times of this country. Everything's rotten. From the executive down to the coffee pickers they're plotting to down each other and skin their friends. If a mule kicks off his hat to an official, that man figures it out that he's a popular idol and sets his pegs to stir up a revolution and upset the administration. It's one of my little chores as private secretary to smell out these revolutions and affix the kibosh before they break out and scratch the paint off the government property. That's why I'm down here now in this mildewed coast town. The governor of the district and his crew are plotting to uprise. I've got every one of their names and they're incited to listen to the phonograph tonight, compliments of H. P. M. That's the way I'll get them in a bunch, and things are on the program to happen to them.'

"We three were sitting at table in the cantina of the Purified Saints. Mellinger poured out wine, and was looking some worried. I was thinking.

"'They're a sharp crowd' he says, kind of fretful. 'They're capitalized by a foreign syndicate after rubber, and they're loaded to the muzzle for bribing. I'm sick,' goes on Mellinger, 'of comic opera. I want to smell East River and wear suspenders again. At times I feel like throwing up my job, but I'm d——n fool enough to be sort of proud of it. "There's Mellinger," they say here.

"They're a sharp crowd," he said, "and they're loaded to the muzzle for bribing."

"'For Dios! you can't touch him with a million.' I'd like to take that record back and show it to Billy Renfrow some day, and that tightens my grip whenever I see a fat thing that I could corral just by winking one eye—and losing my graft. By—, they can't monkey with me. They know it. What money I get I make honest and spend it. Some day I'll make a pile and go back and eat caviare with Billy. Tonight I'll show you how to handle a bunch of corruptionists. I'll show them what Mellinger, private secretary, means when you spell it with the cotton and tissue paper off.'

"Mellinger appears shaky, and breaks his glass against the neck of the bottle.

"I says to myself, 'White man, if I'm not mistaken there's been a bait laid out where the tail of yere eye could see it.'

"That night, according to arrangements, me and Henry took the phonograph to a room in a dobe house in a dirty side street, where the grass was knee high. 'Twas a long room, lit with smoky oil lamps. There was plenty of chairs, and a table at the back end. We set the phonograph on the table. Mellinger was there, walking up and down, disturbed in his predicaments. He chewed cigars and spat 'em out and he bit the thumb nail of his left hand.

"By and by the invitations to the musicale came sliding in by pairs and threes and spade flushes. Their color was of a diversity, running from a threedays smoked meerschaum to a patent-leather polish. They were as polite as way, being devastated with enjoyments to give Senor Mellinger the good evenings. I understood their Spanish talk—I ran a pumping engine two years in a Mexican silver mine, and had it pat—but I never let on.

"Maybe fifty of em had come, and was seated, when in slid the king bee, the governor of the district. Mellinger met him at the door and escorted him to the grand stand. When I saw that Latin man I knew that Mellinger, private secretary, had all the dances on his card taken. That was a big squashy man the color of a rubber overshoe, and he had an eye like a dead water's.

"Mellinger explained, I went in the Castilian idiom, that his soul was disconcerted with joy at introducing to his respected friends America's greatest invention, the wonder of the age. Henry got the cue and run on an elegant brass-band record and the festivities became initiated. The governor man had a bit of English under his hat, and when the music was choked off he says:

"'Ver-r-ree fine. Gr-r-r-racias, the American gentlemen, the so esplendered moosic as to player.'

"The table was a long one, and Henry and me sat at the end of it next the wall. The governor sat at the other end. Homer P. Mellinger stood at the side of it. I was just wondering how Mellinger was going to handle his crowd, when the home talent suddenly opened the services.

"That governor man was suitable for uprisings and policies. I judge he was a ready kind of man, who took his own time. Yes, he was full of attention and immediateness. He leaned his hands on the table and imposed his face toward the secretary man.

"'Do the American senors understand Spanish?' he asks in his native accents.

"'They do not,' says Mellinger.

"'Then listen' goes on the Latin man prompt. 'The musics are of sufficient prettiness, but not of necessity. Let us speak of business. I well know why we are here since I observe my compatriots. You had a whisper yesterday, Senor Mellinger, of our proposals. Tonight we will speak out. We know that you stand in the president's favor, and we know your influence. The government will be changed. We know the worth of your services. We esteem your friendship and aid so much that'—Mellinger raises his hand, but the governor man bottles him up. 'Do not speak until I have done.'

"The governor man then draws a package wrapped in paper from his pocket, and lays it on the table by Mellinger's hand.

"'In that you will find fifty thousand dollars in money of your country. You can do nothing against us, but you can be worth that for us. Go back to the capital and obey our instructions. Take that money now. We trust you. You will find with it a paper giving in detail the work you will be expected to do for us. Do not have the unwiseness to refuse.'

"The governor man paused, with his eyes fixed on Mellinger, full of expressions and observances. I looked at Mellinger, and was glad Billy Renfrow couldn't see him then. The sweat was popping out on his forehead and he stood dumb, tapping the little package with the ends of his fingers. The colorado-maduro gang was after his graft. He had only to change his politics and stuff five fingers in his inside pocket.

"Henry whispers to me and wants the pause in the program interpreted. I whisper back: 'If P. is up against a bribe, senator's size, and the coons have got him going.' I saw Mellinger's hand moving closer to the package. 'He's weakening.' I whispered to Henry. 'We'll remind him,' says Henry, 'of the peanut-roaster on Thirty-fourth Street, New York.'

"Henry stooped down and got a record from the basketful we'd brought, slid it in the phonograph, and started her off. It was a cornet solo, very neat and beautiful, and the name of it was 'Home, Sweet Home.' Not one of them fifty odd men in the room moved while it was playing, and the governor man kept his eyes steady on Mellinger. I saw Mellinger's head go up little by little, and his hand came creeping away from the package. Not until the late note sounded did anybody stir. And then Homer P. Mellinger takes up the bundle of boodle and slams it in the governor man's face.

"'That's my answer' says Mellinger, private secretary, 'and there'll be another in the morning. I have proofs of conspiracy against every man of you. The show is over, gentlemen.'

"'There's one more act,' puts in the governor man. 'You are a servant I believe, employed by the president to copy letters and answer raps at the door. I am governor here. Senores, I call upon you in the name of the cause to seize this man.'

"That brindled gang of conspirators shoved back their chairs and advanced in force. I could see where Mellinger had made a mistake in massing his enemy so as to make a grandstand play. I think he made another one too, but we can pass that. Mellinger's idea of a graft and mine being different, according to estimations and points of view.

"There was only one window and door in that room, and they were in the front end. Here was fifty odd Latin men coming in a bunch to obstruct the legislation of Mellinger. You may say there were three of us, for me and Henry, simultaneous declared New York City and the Cherokee Nation in sympathy with the weaker party.

"Then it was that Henry Horsecollar rose to a point of disorder and intervened showing, admirable the advantages of education as applied to the American Indian's nataural intellect and native refinement. He stood up and smoothed back his hair on each side with his hands as you have seen little girls do when they play.

"'Get behind me, both of you,' says Henry.

"'What's it to be, chief?' I asked.

"'I'm going to buck center,' says Henry, in his football idioms. 'There isn't a tackle in the lot of them. Follow me close and rush the game.'

"Then that cultured Red Man exhaled an arrangement of sounds with his mouth that made the Latin aggregation pause, with thoughtfulness and hesitations. The matter of his proclamation seemed to be a cooperation of the Carlisle war-whoop with the Cherokee college yell. He went at the chocolate team like a bean out of a little boy's nigger shooter. His light elbow laid out the governor man on the gridiron, and he made a lane the length of the crowd so wide that a woman could have carried a step-ladder through it without striking against anything. All Mellinger and me had to do was to follow.

"It took us just three minutes to get out of that street around military headquarters, where Mellinger had things his own way. A colonel and a battalion of bare-toed infantry turned out and went back to the scene of the musicale with us, but the conspirator gang was gone. But we recaptured the phonograph with honors of war, and marched back to the cuartel with it playing 'All Coons Look Alike to Me.'

"The next day Mellinger takes me and Henry to one side, and begins to shed tens and twenties.

"'I want to buy that phonograph,' says he. 'I liked that last tune it played at the soiree.'

"'This is more honest than the machine is worth, says I.

"''Tis government expense money' says Mellinger. 'The government pays for it, and it's getting the tune-grinder cheap.'

"Me and Henry knew that pretty well. We knew that it had saved Homer P. Mellinger's graft when he was on the point of losing it, but we never let him know we knew it.

"'Now you boys better slide off further down the coast for a while,' says Mellinger, 'till I get the screws put on these fellows here. If you don't they'll give you trouble. And if you ever happen to see Billy Renfrow again before I do, tell him I'm coming back to New York as soon as I can make a stake—honest.'

"Me and Henry laid low until the day the steamer came back. When we saw the captain's boat on the beach we went down and stood in the edge of the water. The captain grinned when he saw us.

"'I told you you'd be waiting,' he says. 'Where's the Hamburger machine?'

"'It stays behind,' I says, to play 'Home, Sweet Home.'

"'I told you so,' says the captain again. 'Climb in the boat.'

"And that," said Keogh, "is the way me and Henry Horsecollar introduced the phonograph into this country. Henry went back to the states, but I've been rummaging around in the tropics ever since. They say Mellinger never travelled a mile after that without his phonograph. I guess it kept him reminded about his graft whenever he saw the siren voice of the boodler tip him the wink with a bribe in its hand."

"I suppose he's taking it home with him as a souvenir," remarked the consul.

"Not as a souvenir," said Keogh. "He'll need two of 'em in New York, running day and night."

Nature's Remedy
NR-TABLETS-NR
Better than Pills For Liver Ills
GET A 25c Box

The Letters of Tessie and Joe

Joe is a traveling salesman. Tessie is his loving wife. Follow their letters in The OAKLAND TRIBUNE

DEAR JOE:

Sorry you can't wear the shirts I made you, but goodness, Joe, you must remember they were the first shirts I ever made and I suppose you couldn't hardly expect to be able to actually wear them. I think I'll try my luck at a couple more—if at first you don't succeed never give up the ship. The only thing is, silk is still so expensive.

And silk ain't alone in its misery, Joe. You hear a lot about the cost of living going down, but the trouble is you hear more than you see. I bought some peaches at Stutz's yesterday and you know how cheap peaches used to be, Joe? Well, that's how dear they are now. They were good enough peaches, Joe, but good heavens, peaches still grow on trees the same as they used to, don't they?

That's what I remarked to Mr Stutz and he told me the government used so many peach trees to make aireoplanes out of during the war that there wasn't hardly any crop this year at all. Or no, on second thoughts that wasn't what he said—he said there was so many peach stones used to manufacture gas masks that there wasn't any left to plant for this year's harvest. Can you imagine that, Joe? I started to talk to him about the newspaper reports that the cost of food is away down and Joe I never saw such blank surprise on any human countenance in my life. Do you suppose grocers don't read the papers, Joe?

I took the baby to your mother's this afternoon and stayed for supper. She had some kind of a stew that she said used to be your favorite dish, but if it ever was, Joe, your taste must of improved by leaps and bounds since then. Every time I've made anything even half as bad as that you've went on a hunger strike for the duration of the meal. Not that I'm trying to knock your mother's cooking that you've told me so much about, but you know everything is comparative and compared to mine it don't amount to much. I don't claim to be no wonderful cook, but as I say, everything is comparative, and compared to your mother I am. Love, TESSIE.

Should a man choose a woman's clothes and vice versa?
See Joe's letter tomorrow.

JAPAN APPROVES STEAMER SUBSIDY

TOKIO, Oct 6—The government bill for the granting of a state subsidy on steamer lines, introduced in the recent session of the diet, has been approved. The lines to receive a subsidy include the new line to the eastern coast of South America, the new line to Java and Bangkok with Singapore as the center of the route, the new lines between Shanghai and South China, and the extension line of the South American western coast service.

The steamer service to the eastern coast of South America which is at present maintained by both the Nippon Yusen Kaisha and Osaka Shosen Kaisha is to be extended after next October under the subsidiary aid of the state, the service to be increased to ten voyages a year. This will be maintained with six steamers each of about 6000 tons capacity.

The steamship service on the western coast of South America, run by the Toyo Kisen Kaisha, is at present bi-monthly, with three steamers, each of 5000 tons capacity. The service is to be enlarged and made a monthly service with six steamers of the same capacity.

PUGET SOUND MAN HAD MANY ILLS

TACOMA, Wash., June 20, 1920—The following is a testimonial of Mr. J. Conroy, a shipbuilder of this city, and relates his experience with Vinol, the great tebuilding and invigorating tonic, which is composed of Cod Liver Beef Iron Lime, Phosphates and other mineral elements so much needed by the human system:

"I am forty-nine years old. Until recently I had been suffering from a disagreeable cough and a run-down physical condition. I had no appetite, was constipated, tired, back ached, no ambition and my stomach was in bad shape.

"I was formerly employed by the Seaborn Shipbuilding Co., but am now working in a warehouse. With all the above complication my work was greatly interfered with. I tried remedies, but without success. One day I was advised to try Vinol which I did, and after two days I noticed an improvement and I now feel and eat like a new man. (Signed)

"J. CONROY.

"917½ Broadway, Tacoma, Wash."

There is not another made which invigorates, strengthens and restores perfect health as does Vinol. Every ingredient of Vinol is not only harmless, but it is vitally needed to tone and stimulate the various organisms in the performance of their functions.

If you have never taken Vinol go today to Osgood Bros., Druggists 12th and Washington Sts and 7th and Broadway, the druggist in this city who sells and recommends Vinol to his customers.—Advertisement.

Resinol

does wonders for poor complexions

Underneath most unattractive skins is a clear, pleasing complexion—all that is needed is the proper treatment! It is surprising how often a brief use of Resinol Ointment and Resinol Soap will clear away blotches, redness and roughness and give the skin its natural freshness and charm.

If your skin isn't just what you want it to be, ask your dealer for Resinol Soap and Ointment.

FOR SKIN TORTURES

Zemo, the—Clean, Antiseptic Liquid, Just What You Need. Is Not Greasy

Don't worry about eczema or other skin troubles. You can have a clear, healthy skin by using Zemo. Obtained at any drug store for 35c, or extra large bottle for $1.00.

Zemo generally removes pimples, blackheads, blotches, eczema and ringworm and makes the skin clear and healthy. Zemo is a clean, penetrating, antiseptic liquid, neither sticky nor greasy and stains nothing. It is easily applied and costs a mere trifle for each application. It is always dependable.

The E. W. Rose Co., Cleveland, O.

LIFE HAD BECOME A BURDEN TO HIM

"Yes, I feel like a boy again" said William Frank 762 Bush Street, Eureka, Calif., in telling of the benefits he had received from Tanlac.

"For three years previous to the time I began taking Tanlac my stomach was in such a bad condition I was miserable all the time. My trouble began with indigestion and grew rapidly worse, and every hour of the day I was in pain. Headaches set up and ran me almost frantic.

"My appetite was poor and what little I forced myself to eat seemed to do me more harm than good. It would sour and the gas that formed on my stomach caused a puffed-up feeling almost choked me and made my heart flutter.

"Next, my back over my kidneys got to hurting me, and lots of times a pain would grip me till I bent nearly double. The pains got so bad I dreaded to stoop in doing my work.

"Then rheumatism gripped me in my legs and kept me on my back for three months. The agony I suffered was awful, and I dreaded for night to come. The rheumatism with my other troubles made life a burden to me.

"I had read testimonials about Tanlac, but did not think it would reach my case. My suffering increased till I was desperate and I concluded to give Tanlac a trial. You can imagine how surprised and glad I was when I realized I was getting better, and that, too, before the first bottle was gone.

"I have taken four bottles, and now my stomach does not give me any more trouble. The puffed up feeling is gone, no more headaches, no more hurting over my kidneys, no more rheumatism. I am a well man now and I eat, sleep, and enjoy life as if I had never been sick a day. Tanlac did it, and I shall do all in my power to help other people learn about it."

Tanlac is sold in San Francisco and Oakland by the Owl Drug Company stores and Eberly's Quality Pharmacy, Alameda.—Advertisement

Sound Kidneys Save Suffering

The hustle and bustle of modern life cause weak kidneys. Overwork and worry invariably create poison faster than the weakened kidneys can filter it from the blood. Pain in the back, nervousness and lack of ambition are the first warnings that the kidneys are deranged and for these conditions Warner's Safe Kidney and Liver Remedy should be used for beneficial action. For 40 years this dependable medicine has proved itself nature's provision for mankind against kidney disease and its oftimes terrible effects. Here's an instance of its remarkable efficacy:

"Having been afflicted with kidney and liver complaint for a long time, I was induced to try Warner's Safe Kidney and Liver Remedy, and after using it for a time am now well and strong. I can unqualifiedly state that this medicine without any doubt saved my life and I can conscientiously recommend it to others similarly afflicted."—Clarence H. White, Battle Creek, Mich., U. S. A.

Warner's Safe Kidney and Liver Remedy contains no harmful ingredients and should be used when the kidneys need attention. At all druggists. Sample sent on receipt of ten cents. Warner's Safe Remedies Co., Dept. 36, Rochester, N. Y.—Advertisement

ATTENDING TO CHICKENS AND GARDEN

"My neighbors are surprised to see me looking so well, for they thought I would not live to see summer. I had such pain around my heart as to cause me to faint. I knew it came from bloating and pressure of gas in my stomach. A friend in St Louis told me to use Mayr's Wonderful Remedy and I now feel better than in all my life. I am doing my own work, attending to my chickens and my garden and have cleaned house." It is a simple, harmless preparation that removes the catarrhal mucus from the intestinal tract which causes practically all stomach, liver and intestinal ailments, including appendicitis. One dose will convince or money refunded. At all druggists.—Advertisement.

Beautify the Complexion

IN TEN DAYS

Nadinola CREAM

The Unequaled Beautifier

Used and Endorsed By Thousands

Guaranteed to remove tan, freckles, pimples, liver-spots, etc. Extreme cases 20 days. Rids pores and tissues of impurities. Leaves the skin clear, soft, healthy. At leading toilet counters. If they haven't it, by mail, two sizes, 60c. and $1.20.

NATIONAL TOILET CO., Paris, Tenn.

Sold by Drug Dept. at Kahn's, Owl Drug Co., at Capwell's, and others.

CHALMERS

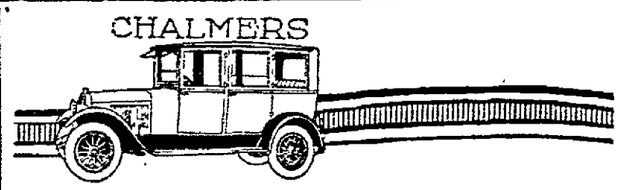

In buying a motor car, buy a *good* car—say a CHALMERS.

But buy today from a Company that will be on hand to give you SERVICE tomorrow.

Ask any CHALMERS *owner.*

Lou H. Rose Co.

Distributors of CHALMERS MOTOR CARS

2835-41 Broadway — Oakland, California

[4]

The Choice Prizes of Life Are Won By the Healthy and Strong

The weak, soft, flabby-muscled—those who are deficient in vigor and vital force—have ever had to suffer the humiliation of being ruthlessly shoved aside by their stronger rivals.

A clear, ruddy complexion; bright eyes; hardened muscles; and a well knit-together body of elastic step and sway, constitute a trump card in any game—whether of love or business.

If you feel that you are not classed, lacking the stamina to stand up and claim your own, don't delay another day in commencing to take

LYKO

LYKO is sold in original packages only, like picture above. Refuse all substitutes.

The Great General Tonic

It will restore that confidence you need to combat the ever-opposing forces of social and business life; it will give you the heart and spirit to do and the courage to challenge the world to your right to a place in the Sun, because it will rebuild your physical strength and mental power to a state of perfect health, strengthening your run-down system with better nourishment because of its great aid to digestion. "LYKO" is a refreshing appetizer and an exceptional general tonic in those subnormal conditions of the physical and nervous systems, such as muscular and mental fatigue, nervous exhaustion, general weakness, or debility following a protracted illness or the result of a wasting disease. It's truly Nature's first assistant as a restorative agent—a really remarkable reconstructive. All druggists have LYKO. Get a bottle today and begin at once to feel and look better.

Sole Manufacturers:
LYKO MEDICINE COMPANY
New York Kansas City, Mo.

For Sale by All Druggists
Always in Stock at the Owl Drug Company.

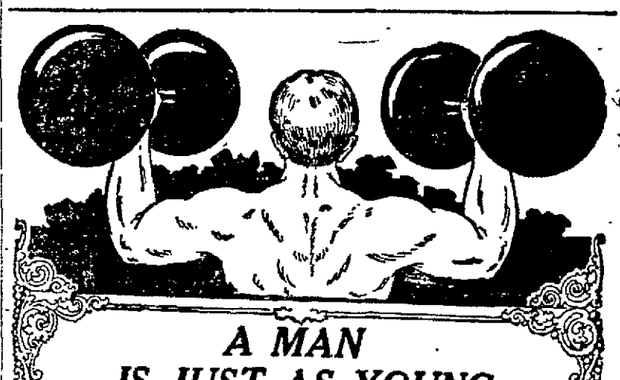

A MAN IS JUST AS YOUNG AND STRONG AS HIS BLOOD

No man can fight the battles of life and hold his own if his blood is not pure, for rich red blood is what strength is based upon. When you see a strong, vigorous man, who never knows when he is licked, you may wager that such a man has coursing through his veins rich, red blood. Many people have thin, pale blood. They are weak, tire easily, become discouraged quickly, and sometimes feel like giving up the struggle. Such folks need Dr. Pierce's Golden Medical Discovery, which is sold by druggists in liquid or tablet form.

It adds vigor to the heart beats and tones up the nerves in a wonderful way. This "Medical Discovery" of Dr. Pierce's is made from Blood root, Oregon Grape root, Stone root, contains no alcohol—yet tones up the stomach, stimulates the liver and puts the blood making glands in the best of condition. Many people write Dr. Pierce at the Invalids' Hotel in Buffalo, N. Y., as follows:

LOS ANGELES, CALIF.—"I will gladly tell of the relief and cure Dr. Pierce's Golden Medical Discovery gave me. I was sick with troubles of the stomach, liver, etc., and La Grippe with all its attending ailments. When all else failed Dr. Pierce's Golden Medical Discovery did the good work. I also took Dr. Pierce's Pleasant Pellets for biliousness with grand success."—SAMUEL KALISKY, 978 Euclid Avenue.

—Advertisement.

Oakland Tribune
ALAMEDA BRANCH
NOW AT
1401 PARK ST.
Phone Alameda 528

Constipation.

The beginning of almost every serious disorder is constipation. If you want to enjoy good health keep your bowels regular. This is best accomplished by proper diet and exercise, but sometimes a medicine is needed, and when that is the case you will find Chamberlain's Tablets are excellent. They are mild and gentle in their action, easy and pleasant to take. Give them a trial. They only cost a quarter. For sale by Osgood Bros. Drug Stores.—Advertisement.

If you see it in The TRIBUNE, tell them so.

If you see it in The TRIBUNE, tell them so.

MY HEART and HUSBAND

by ADELE GARRISON

FURTHER REVELATIONS OF A WIFE.

(Continued from yesterday)

What Madge Read in Lillian's Seemingly Idle Words.

Indeed, we had not even locked the doors in the two nights we had thus far spent in the house. But I privately resolved, even as I scored myself for my cowardice, that I would personally fasten every lock hereafter.

"It is ideally quiet," I hastened to make the banal response, afraid that Lillian would detect my momentary panic. But I might have saved my effort.

"What's on your mind, old dear?" she inquired with a lazy smile, after a moment's scrutiny of me. "Afraid your friend, Mr. Hambridge or Bridgeham, or whatever he happens to call himself now, may decide to make us a little visit."

"I haven't once thought of him," I replied indignantly and truthfully, although once she had spoken I realized that my tremors might very well be the subconscious result of my secret terror of the man she named.

"Well, if you haven't you will soon," Lillian retorted, "if you begin to let yourself get woozy on the subject of loneliness. Don't think I'm blaming you. You've had nervous strain enough this summer to make you into a whining weakling, but if I know you—and I think I do—you'll pound any stray general terrors you have into a pulp.

"But at that I think you'd better stick around close to me for a few days until you pull yourself together. Your father will be a regular dragon as far as Marion is concerned, so I'll have no worry over her. And I want you to get your nerves into shape as soon as possible. Therefore, there's no use of your running any risk of imagining some stray fisherman is some world-infamous crook in disguise. Quod est demonstradum."

She spoke lightly, carelessly—indeed her carelessness was almost too elaborate to my excited imagination. I wondered if she perhaps suspected some danger, or at least unpleasantness menacing us, and meant to keep me with her for that reason.

"Oh, mother! oh, Auntie Madge! Grandpa Spencer has promised to take me fishing, out in the great big boat, if you'll only let me, won't you?"

Marion ran up the steps of the screened veranda, dripping from her morning plunge into the bay. She was fairly dancing up and down in her excitement. Behind her my father, who had followed more leisurely, was smiling at her in fond indulgence, yet with a sheepish smile upon his face which Lillian promptly and mischievously interpreted.

"There's the real culprit, Madge," she said. "So you've caught the fever at last," she addressed him with simulated sterness, "and are making me innocent cheeld the shield for your folly."

Marion giggled appreciatively. She is used to her mother's badinage and does not often take it seriously.

"I'll admit that those men out there are getting my goat," my father admitted with what was for him a surprising use of slang. "They seem to be pulling in fish almost all of the time. I'd like to get into the game before they get all of the fish in the bay."

"They're certainly persistent," Lillian said idly, looking out to the bay. An inflection in her voice caught my attention, so used am I to every intonation of my friend.

I recalled that she had spent much time watching the two boats with the persistent fisherman to whom my father had referred that there might be something unusual in the fact of the same two boats occupying about the same position relative to each other for three consecutive days. They were anchored in the middle of the bay, too far from us for anything save the figures of the men to be distinguished, and at a similarly long distance from each other.

As I looked back over the three days, much of which I had spent in luxurious and needed rest upon the veranda couch, I realized that one boat evidently had been keeping out of the way of the other. The boat nearest to us had more than once started in the direction of the other one, and the second had promptly pulled up anchor and chugged farther away, to come back to its original position later when the first boat was safely out of the way.

We had commented upon this fact with lazy mirth, knowing the childish jealousy of fishermen, wondering why the occupants of the first boat had not stood on their "fishermen's rights" and warned off the others from their favorite grounds. But the inflection of Lillian's voice had conveyed to me for the first time a possible answer to the question, although one so ridiculous, so bizarre, that I persuaded myself almost instantly that I was mistaken, and turned my attention to my father, who, I saw with surprise, was also looking intently, not at the distant boats, but at Lillian's face.

WHY FIELD GLASSES?

Without turning her head, although I was sure that she was aware of our scrutiny, she asked casually:

"Who is going to row you?"

"A sturdy daughter of the bay, Mrs. Ticer," my father responded, "and her son Jerry. They live about a half mile from here, own a good boat, and are very glad to make a little money by taking out fishing parties. Do you girls want to come along?"

"What do you say, Madge?" Lillian's voice was so casual, her face so devout of any unusual expression as she turned to me that I scored my imagination for its folly in suspecting that she saw anything worthy of watching in the maneuvers of the two boats.

"Oh, I'd love it!" I returned fervently. "I've been salt water fishing only two or three times, and then I didn't catch anything."

"You'll catch enough today," my father said. "The bottle fish and the king fish are simply yearning for the hook, according to my friend, Mrs. Ticer."

(Continued Tomorrow.)

News of the Churches

Today in Tokyo, Japan, the Eighth World Sunday School Convention will convene with one hundred and thirty-eight participants, according to a recent report from the World's Sunday School Association with headquarters in the Metropolitan Tower, New York. The sessions will continue through the fourteenth, with Bishop Herbert Welch, resident Bishop of the Methodist Episcopal Church for Korea and Japan, in charge of the daily devotional service. Prominent clergymen the world over will attend it is said.

Speeches have been prepared well in advance that a copy might be placed in the hands of a Japanese translator, as each address must also be translated for the hundreds of Japanese who will no doubt attend. The general theme for the Convention is "The World Progress of the Sunday School."

TENTH AVENUE BAPTIST

A Men's Rally will be held in the Tenth Avenue Baptist Church tomorrow evening beginning at 6:30 around the dinner table, where self-introductions and table stories will be in order. The toastmaster will be R. Hendrickson. "Greetings from Brother Bro'hood" will be given by William H. Great, following which a male quartet consisting of Stanley Dewdney, C. D. Goodman, George Mitchner and Paul Johnson will render "A Warrior Bold." "Really Doing Things—as Men" will be the tile of an addres by E. H. Girvin, an Oakland attorney. The pastor of the church, Rev. W. G. Phillips, will speak on "How the Men of Tenth Avenue Can Help Me," following which Dr. John Snape, pastor of thhe First Baptist Church, will speak on the subject, "Getting Together."

Closing Resolutions will take some time; then the men will adjourn to the Pilgrim Gym for a volley ball "fight" (the "married" vs. the "single"). The "Whites" vs. the "Blues" will play basket ball at the same time. Those in charge of the unique affair include: N. J. Turner, C. H. Marshall, C. A. Olsen and W. B. Franklin.

LADIES' AID SOCIETY

The Ladies' Aid Society of the Danish-Norwegian Baptist Church will hold their regular monthly meeting tomorrow afternoon at the home of Mrs. H. Nielsen, 310 Magnolia avenue, Piedmont. Following Devotionals and a testimony meeting an interesting program of readings and musical numbers has been arranged. All women of the congregation are invited to enjoy a pleasant afternoon.

ST. JOHN'S PRESBYTERIAN

The third lecture in a series of Special Bible Lectures being given at St. John's Presbyterian Church, Berkeley, by the pastor, Rev. Francis W. Russell, was delivered this afternoon at two o'clock in the Sunday School auditorium. The title considered was "The Manuscripts, Translations and a Much Maligned Book," and was largely attended by the woman of the community. Another lecture on a unique theme will be given next week at the same time.

Tonight at the regular mid-week prayer and praise service, Dr. Russell will take up another parable, as they are proving an interesting and inspiring source of study.

ANNUAL REPORTS

Annual reports and a busines meeting is due this evening in the Twenty-third Avenue Baptist Church at the usual time. Written reports from every organization in the church will be read by a representative, under the leadership of the pastor, Rev. John N. Garst.

Tomorrow the Woman's Union of this church will meet at the home of Mrs. J. N. Garst, 2414 East Twenty-second street, for an all-day session. The morning hours will be devoted to sewing for various philanthropies, and the afternoon to an interesting missionary program. Luncheon will be enjoyed at the noon hour. Mrs. A. L. Stephans is at the head of this organization, which is in turn divided into two departments with Mrs. T. B. Holmes in charge of the Missionary work and Mrs. Ruth McCarthy at the head of the sewing ing in the church. Their first "appearance" will be at the 8 o'clock Mass. They will sing hereafter at both morning and evening services. Choir rehearsals will be held every Tuesday evening after services.

CIRCUIT CONVENTION

Tentative plans have been made for the California Circuit Convention to hold at St. Paul's English Lutheran Church, Thirty-second and Linden street, Oakland, for three days beginning October 24. The convention keynote will be "In Christ, With Christ, For Christ." The California Circuit Women's Missionary Federation will have a special session with Mrs. M. A. Christensen of Portland, Oregon, president Pacific District W. M. F., as speaker. There will also be a missionary rally lead by Rev. O. T. Brandrud.

QUARTERLY MEETING

The Quarterly meeting of St. Francis Benevolent Society of St. Elizabeth's Catholic Church, Fruitvale, will be held this evening and a large attendance is urged.

On Sunday the members of St. Joseph's Sodality and Holy Name Society will begin congregational sing-

$426,498 of County Money Is Lying Idle

The monthly report of Fred W. Foss, county treasurer, as to moneys in possession of the county, dated September 27, 1920, shows there is on deposit with the First National Bank of Berkeley, drawing no interest for the county, the sum of $426,498.65. This is stated to be school money recently received from the state superintendent of schools at Sacramento. The amount of money on deposit with various banks, drawing interest at 2½ per cent, is shown by the report to be $1,274,900.

The law permits the county treasurer, in his discretion, to make special deposits without interest, the amount not being limited by the statute. This, it is stated, is usually done only when it is impossible to loan the money at interest. All money deposited in banks and drawing interest is subject to return on demand.

A satisfying drink

Acme

thirst quenching—healthful

ADAMS BROS., *Distributors*
1464 Alice Street, Oakland · Phone Oakland 4629

Class Ads Bring Results in The Tribune

Society Brand Clothes

FOR YOUNG MEN AND MEN WHO STAY YOUNG

©A. D. & C., 1920

To the man who has a pet clothing store

You have the right idea. Next to having a banker who trusts you, there is no better business than buying your things from a merchant who is worthy of all your confidence.

If you haven't a pet clothing store, look up the one where Society Brand Clothes are sold.

In the first place it's a selected store. We were attracted by the merchant and he was attracted by the style, quality and integrity of our clothes.

Like attracts like. That is a law.

Go to that store and ask to look at his Society Brand Clothes. Try on until you get the style and fit you like, which you surely will in a matter of minutes. By fit we mean just that—not merely the proper size.

Then remember this. Men are not disappointed in Society Brand Suits. They give a very interesting satisfaction.

It is the satisfaction that comes from knowing—*even before you walk in the store*—that you are going to get something you will always be glad you bought.

WITH THE VARIED GRADES OF CLOTHING FLOODING THE MARKET, LOOK FOR THE LABEL AS YOUR GUIDE

ALFRED DECKER & COHN, Makers — SOCIETY BRAND CLOTHES, Limited, for Canada

Chicago New York Montreal

Put this Barrel in your Garage

Look for this sign

Diameter 15¾", height 20½"
Weight, filled, about 131 lbs.
Complete with faucet.

TAKE ONE OF THESE HOME FOR $11.40

Economical, Convenient.

For Sale by the Following Dealers:

Strand Garage—3514 Telegraph avenue.
J. L. Dailey—4012 Hopkins st., near 38th ave.
Friedman Auto Supply Co., Inc.—1426 Franklin street.
Red Star Service Station—Alleen st. and San Pablo ave.
Riechmuller's Garage—4120 Grove street.
Markham & Purser—2853 Broadway.
Maxwell Hardware Co.—14th and Washington streets.
Joseph Pierotti & Sons Co.—426-36 Sixth street.
Pioneer Motor Co. of S. F.—2800 Broadway.
California Auto Supply Co.—1748 and 2285 Broadway.
W. P. Williams Auto Supply Co.—245-47 Twelfth street.
Imperial Garage and Supply Co.—1426 Franklin street.
Upper Fruitvale Garage—3535 Fruitvale avenue.
Alemite Service Station—Grand ave. and Webster street.
Albany Garage—819 San Pablo ave.

DUFFY AND SHADE BOX MAIN EVENT TONIGHT AT AUDITORIUM

TIGERS, ANGELS AND SEALS ARE STAGING EXCITING RACE FOR CHAMPIONSHIP OF THE P. C. L.

THREE-CORNERED RACE BEING STAGED FOR COAST LEAGUE FLAG

Many Promising Youngsters Pitching in the Jungles Awaiting the Once-Over By Scouts

By EDDIE MURPHY.

The Vernon, San Francisco and Los Angeles clubs are doing their best to give the baseball fans a run for their money by staging one of the prettiest three-club arguments to be witnessed in the Coast League for many seasons. The Seals and Tigers both came through with wins yesterday in the only two games played in the Coast League, and the Tigers still lead by two and a half games, with the Seals and Angels tied for second place. But for some tough breaks for Ernie Johnson's Salt Lake Bees in the last month and a half the race might be a four-club affair. It was only a short while ago that the Seals were counted out of the argument and the Bees, Angels or Tigers were the contenders.

The Bees have lost twenty-six out of their last thirty-eight games. It certainly was tough to have things break for little Ernie Johnston as they did, for Ernie had made good as a manager. For a while it looked as though the Bees would continue the brave fight for the Coast League bunting without the services of Harl Maggert and Bill Rumler, but once the club started on the down grade they could not stop. The absence of Rumler and Maggert from the Bee lineup was not all. Manager Johnson himself was out with an injury and everyone knows what strength is taken out of the Bees when Ernie is not there.

Angels Started Bees Down the Toboggan

August 24 saw the Bees hit the toboggan by dropping five out of seven games to the Angels. The next week the same clubs traveled to Salt Lake and the Angels copped five out of nine. The Seals were next to drop the Bees in the percentage column by taking four out of six games. The trip to the northwest was made by Johnson and his gang and trouble followed him right along. At Seattle the Rainiers took six out of seven games, and the following week saw the Bees play but two games with the Beavers because of rain. Salt Lake won both games, only to come to Sacramento last week and drop six out of seven to the Coyotes. Now it looks like those Bees are certain to finish in the second division.

The Seals and Angels are still fighting hard to wrest the top position from the Tigers, but unless the dope is reversed in the remaining two weeks, the Tigers figure to hold the lead to the finish. The Bees would have to play a whole lot better ball than they have in the last few weeks in order to stop the Tigers, while next week Vernon will close by playing the Beavers at Los Angeles. The Seals [illegible] Coyotes at Sacramento this week of course, with the Coyotes playing the same brand of ball as they did the last two weeks against the Bees and Rainiers. Seattle is going to prove hard for the Angels to beat this week, while next week, Killefer's bunch meets the Coyotes, and the Seals tackle the Rainiers at San Francisco.

Youngsters Will Again Be Given Chance By Oaks

Although nearly a couple of dozen young ball players were taken into spring training by the Oaks before the start of the present season and not one of them remained with the club all season. President J. Cal Ewing and Manager Del Howard have decided to keep their eyes open for youngsters this winter. The local club has several youngsters now in uniform and who are expected to be out next [illegible]. The coming season in The TRIBUNE Winter League promises to uncover many promising young players for the ivory hunters.

Heinie Lay, the tall San Francisco boy, who a couple of seasons ago had a short tryout with Walter McCredie, has improved fifty per cent since he was with the Beavers and is at least deserving of a trial. He has pitched every Sunday for the Best Tractors since last spring and has lost but five games. He won his last eight starts. Look him over, scouts, he looks like one of the best twirlers running loose in the bushes this year.

Walter Mails Used to Be Bat Boy at St. Mary's

Just about eight years ago, Walter (Lefty) Mails, the southpaw chucker who was the sensation of the American League this season, was glad to be a bat boy for the St. Mary's College Phoenix team, and hadn't much of an idea of being a pitcher. Walter was attending high school at St. Mary's and played with one of the small teams of the college. He used to get a great kick out of being bat boy for the Phoenix Club and once in awhile serve them up to a plate for the batters to trim their batting lamps. Mike Cann, Tommy Fitzsimmons, Simpson and Herb Remmer were playing on the Phoenix team when Walter carried bats and fed them ever in practice. Now all the kids in Cleveland want to carry Mails' grip around for him, and you can bet that Walter gets a big "kick" out of it.

Jeffries' Cattle Win at Stock Show

LOS ANGELES, Oct. 6.—Cattle from the farms of James J. Jeffries, former heavyweight champion pugilist, and Mrs. Anita M. Baldwin, daughter of the late E. J. ("Lucky") Baldwin, divided honors in the judging of Holstein-Friesian stock at the Los Angeles livestock show yesterday. Jeffries' entries won four firsts, four seconds and two thirds. Mrs. Baldwin's stock was awarded two firsts, three seconds and one third.

In the dog show Brighton Yankee Boy, a collie from the Inma Kennels, of El Monte, Calif., captured two blue ribbons and a cup by being adjudged the best American bred dog and the best in the open dog class.

—Same quality
—Same price

AT ALL DEALERS
SAY-SO-CIGAR 8c

—at your dealer
—just try one

RECOMMENDED BY
H. & S. C. BERCOVICH
11th and Clay, Oakland, Cal.

Pacific Coast League

RESULTS YESTERDAY.
San Francisco 4, Sacramento 2.
Vernon 12, Salt Lake 3.
Other teams traveling.

STANDING OF THE CLUBS.

Clubs—	Won.	Lost.	Pct.
Vernon	102	85	.545
Los Angeles	98	86	.532
San Francisco	99	87	.532
Seattle	91	86	.522
Salt Lake	90	88	.506
Oakland	89	99	.471
Portland	79	92	.461
Sacramento	79	107	.424

HOW THE SERIES STAND.
San Francisco 1, Sacramento 0.
Vernon 1, Salt Lake 0.

GAMES TODAY.
Oakland-Portland at San Francisco.
San Francisco at Sacramento.
Vernon at Salt Lake.
Seattle at Los Angeles.

Box Score

SAN FRANCISCO	AB.	R.	H.	SACRAMENTO.	AB.	R.	H.
Chick, lf.	4	0	0	Schang, 3b.	5	0	1
Kennedy, rf.	4	1	1	Kopp, lf.	4	1	2
Caveney, s.	4	2	3	Mollwitz, 1b.	4	1	1
Agnew, c.	3	1	1	Sheehan, rf.	3	0	0
Connolly, cf.	4	0	2	Compton, cf.	4	0	0
Walsh, 2b.	3	0	0	Orr, s.	4	0	2
Hasbrook, 1b.	4	0	0	Grover, 2b.	3	0	0
Kamm, 3b.	4	0	1	Cady, c.	2	0	0
Cole, p.	3	0	0	Penner, p.	3	0	0
				Cook	1	0	0
Totals	33	4	8	Totals	34	2	8

Cook batted for Penner in 9th.
Kamm out, bunting foul third strike.
Score by innings:

San Francisco	2	0	0	0	0	2	0	0	0	—4
Sacramento	0	0	0	0	0	0	0	2	0	—2

Errors—Kamm (San Francisco 2). Runs responsible for—Penner 4, Cole 2. Two-base hits—Caveney 2. Stolen base—Connelly. Sacrifice hit—Walsh. Bases on balls—Penner 1, Cole 3. Struck out—By Penner 3, by Cole 5. Double play—Mollwitz, unassisted. Umpires—Casey and Holman.

VERNON	AB.	R.	H.	SALT LAKE	AB.	R.	H.
Long rf.	4	1	2	Griffith lf.	4	1	1
Smith 3b.	4	0	1	Johnsn rf	2	0	1
Fisher 2b	5	1	1	Reiger rf.	2	1	0
Hyatt 1b	5	2	3	Krug 2b.	4	0	1
Sneider lf	5	2	3	Sheely 1b	3	1	0
Chadbn cf	4	3	2	Mullign ss	5	0	1
J Mtchl s	3	2	1	Hood rf.	5	0	1
DeVmr c	5	1	4	Sand 3b.	2	0	0
Houck p	2	0	0	Byler c	3	0	0
Piercy p	1	0	1	Levernz p	3	0	0
Totals	38	12	18	Totals	33	3	5

Vernon	0	3	0	0	1	2	2	1	3	—12
Salt Lake	0	0	0	0	2	0	0	1	0	— 3

Errors—Long and Houck (Vernon 2), Mulligan and Sand (Salt Lake 2). Home run—Hyatt. Two-base hits—Long, Hyatt 2, De Cormer, Hood. Sacrifice hits—J. Mitchell 2, Smith, Long, Piercy, Krug. Struck out—By Leverenz 2, by Houck 2, by Piercy 7. Bases on balls—Off Leverenz 2, off Piercey 7. Wild pitch—Piercey. No runs, two hits off Houck, 14 at bat in four innings. Runs responsible for—Leverenz 11. Credit victory to Houck. Double plays—Griffith to Byler, Mulligan to Krug to Sheely. Umpires—Eason and and Byron. Time of game—1 hr., 55 min.

The Homing Loft

The closing race of the Young Bird Series of the Pacific Homing Pigeon Club was flown Sunday from the 200-mile station at Kennett. The race, which is known as the Oakland Merchants Exchange Handicap, was won by George Matthels's "Lady Oakland," who covered the distance at the rate of 1313.58 yards per minute, establishing a new record for this event. George Richardson placed second with George Pritchett third. The winner receives the beautiful Oakland Merchants Exchange Trophy, which will be competed for each year.

The average speed diploma for the 60, 100, 150 and 200-mile races was also won by Matthels, with an average of 1227.06 yards per minute.

Barnes-Hutchinson Team Takes Match

NEW YORK, Oct. 6.—Jim Barnes, St. Louis, and Jock Hutchinson, Chicago, defeated Harry Vardon and Ted Ray, English professionals, six and five in a 36-hole match at the Garden City club links yesterday. Barnes and Hutchinson had a best ball of sixty-eight for the morning round, while Vardon and Ray took 72. In the afternoon both pairs took 71.

Willie Robinson and Ever Hammer Draw

LOS ANGELES, Oct. 6.—Willie Robinson of San Francisco, and Ever Hammer of Bakersfield, lightweights, fought a four-round draw at the Vernon arena here last night. In the semi-windup Ernie Gooseman, San Diego bantamweight, knocked out Charlie Roselli in the third round of a scheduled four-round go with a right clip to the chin.

T. & D. Oakland
World's Series
Cleveland vs. Brooklyn
Game starts 10 A. M.
(Coast time)
Every play by wire shown on Electric Scoreboard
2500 Seats at 30c. 800 Seats at 50c
Tax included
Children 17c
(SMOKING)

THREE PROMINENT CITIZENS OF BROOKLYN, N. Y.

It has been the history of past world's series that there must be a "goat." Big Ed Konetchy, the gent at the left downstairs, started off nicely yesterday by picking up Burns' grounder and throwing it so far into left field that the runner scored. That tally was enough to defeat the Dodgers yesterday. In the center is Al. Mamux, the pitching gentleman who fanned the side after he relieved Marquard. Last time the Dodgers appeared in the big series Ivan Olson was the "goat." Ivan is shown at the right.

St. Mary's and U. C. to Clash At Berkeley

Local Collegians Training Hard; Line-Up Will Be Changed

The St. Mary's College football squad, still smarting from the defeat plastered on them by the Stanford team last Saturday, is hard at work in an attempt to build up an adequate defense for their game with California. Neither Hollander nor his men are offering alibis to explain away Stanford's decisive victory. The Red and Blue eleven was outplayed at every stage of the contest, and sheer grit and determination, rather than scientific football, caused the Oakland college to hold the Crimson to one touchdown in the second period. From the exhibition of loose tackling displayed in Saturday's game, the St. Mary's men need plenty of hard work on the dummy and a heap of scrimmaging to correct this glaring fault. The backfield was woefully weak on secondary defense during the early part of the contest, but in the last quarter with Stanford's first string against them, the backs seemed to awake to their duties, and Decker at quarter, and Norris at full, succeeded in stopping Stanford's end runs.

Despite the showing of this team against the Palo Altoans both the coaches of the student body of St. Mary's look for their eleven to put up a strenuous battle against Andy Smith's charges Saturday. Since Santa Clara broke off relations with the Oakland college, the boys out on the Broadway campus have come to regard Berkeley as their hereditary rival. The record of the Red and Blue eleven for the past few years shows that it has always played its supreme game against California, and it is hard to convince the St. Mary's students that this year will be an exception.

COLLEGIANS PRACTICING

The plans for this week include daily scrimmage, skull practice in the evening and track work in the morning. Hollander is taking no chances on his men being out of condition, and is fitting them for a strenuous struggle. Medlin, who was the bright star against Stanford, will probably be kept at tackle, although there is a possibility that Delahunty may play this position, in which case Medlin will replace Giffen at guard. Lane, the crack Hawaiian half, is laid up with a bad ankle, and will not get into the game against the Blue and Gold. Oeschger, Moul and Landreeen are candidates for the vacant backfield position, and if Hollander determines on a defensive game against the Bears, Moul will be his starter.

Kauhane, the shifty left halfback, had little chance to show his speed against Stanford, as St. Mary's quarter called for few open plays, but on Saturday the little Hawaiian is expected to star. Largely through Kauhane's efforts every forward pass Stanford attempted was broken up, and he is sure to worry Muller, when the Berkeley star is on the receiving end of passes. Beginning with tomorrow the fence goes up around the Broadway campus, and from then until Saturday secret practice will be in order. With this extra week of work, and with the experience gained against Stanford, the St. Mary's team may make a showing against the Bears that will surprise the most optimistic of its supporters.

VALLEJO Y. M. I. WINS

VALLEJO, Oct. 6.—The Vallejo Y. M. I. and Suisun Native Sons' baseball clubs put up an interesting nine-inning game at Beach Park Sunday afternoon. The locals won by a score of 6 to 5 and the victory was largely due to the excellent hurling of Jack Rice of this city who fanned nine men and allowed but four scattered hits.

Boxing Notes

San Leandro, Oct. 1, 1920.
Sporting Editor:

Dear Sir:—Kindly publish in your Boxing Column the following notes, at your earliest convenience:

Have been reading lately of how this boy, Micky O'Donnell, has been cleaning up in the featherweight about the Bay district, also how his last twenty-one starts were winners for him. It all sounds good for Mr. O'Donnell & Co. But there is one boy who has to be figured on before he is crowned king, and that boy is our little friend, Frankie McCann, of San Leandro. McCann has been taking a vacation lately and is in training now and ready at any time to step out and put Mr. Mickey to a test, or any other boy. McCann has a decision over O'Donnell, so cutting his average down from twenty-one to twenty. I thank you.

Very respectfully yours,
G. C. HULL, Mgr.
San Leandro Athletic Club.

Cricket Player Sees Baseball For First Time

By H. NAPIER MOORE,
British Cricket Expert.
(Written for the United Press).

NEW YORK, Oct. 6.—When the incogniti—that team of amateur British cricketers—played a match in the vicinity of Philadelphia the other week their score for one unfinished inning was 473 runs. With conservatism, one might hazard that had they finished the inning their score [illegible] 500. At Mr. Ebbets' meadow yesterday, nine professional baseball players from Cleveland breezed through nine innings and piled up the staggering total of three runs. As I understood it, the primary object of baseball, as in cricket, is to amass runs. Obviously, then, the English sport offers more value for money received than does baseball.

SPOOFING THE PUBLIC.

It does sem to me that spoofing the public at what is seemingly America's sporting classic is not the thing. It is not cricket. We had been led to expect a contest with an inter-racial aspect. In point of fact, the gentlemen from Cleveland were not Indians at all. We saw that immediately they came onto the pitch.

To get back to the point, however, cricket's the game for scoring. The New York press emphasizes that the spectators lacked enthusiasm yesterday. It's natural. What is there to enthuse about a row of 000 000 000? Now in cricket it's quite a common event for one player to knock one hundred runs in a single afternoon.

There is one striking difference between cricket and baseball—the crowd. In cricket the captain tells the team what to do. In baseball the gentlemen in the grandstand tell the players what to do. And they're so charmingly free. And never satisfied.

Shipbuilders Disband, Small Crowds Reason

VALLEJO, Oct 6.—The Mare Island Shipbuilders will not play any more baseball this season. The team disbanded today and according to an announcement made by Manager Thomas Sullivan the promoters and owners of Beach park are disgusted with the attendance in the last two games with Richmond. A week ago last Sunday about one-third of the local grandstand was filled with fans and on the afternoon of October 3 at the lower bay city it is said about three hundred fans were present to witness the second game of the series. The promoters will endeavor to form a league next season and will try and have clubs from Napa, Petaluma, Santa Rosa and possibly Richmond in the organization.

The announcement that the local team had disbanded was received with regret by the local and navy yard fans, as it was believed the builders would be ready to meet the Oakland, San Francisco and Sacramento Coast League clubs in games this fall, as was the case last seano. However, it is rumored that another team may be formed by C. B. O'Hara and other Vallejo business men to issue challenges to the Coast League clubs after the league season comes to a close.

Eddie Ramies Meets B. Ertle at Vallejo

VALLEJO, Cal., October 6.—Eddie Ramies is to meet Bobby Ertle in the main event at the Airdrome next Friday night. The semi-windup will find Chick Roach and Freddie Adge in the ring. Frankie Null and Jimmy Pool will fight the special event and Eddie Shaffer and Willie Small will meet in another four-round special. The preliminaries will be furnished by Sally Salvador and Roy Rainey and Freddie Ward and Battling Weltz.

Grand Jury Rests Until After Series

CHICAGO, Oct. 6.—No further witnesses will be heard and no more indictments will be returned by the grand jury investigating charges of corruption in organized baseball until after the present world's series is over. At least two indictments are expected, however, when the jury resumes its investigation.

87 Balls Were Pitched Over By Coveleski

By L. R. BLANCHARD
(United Press Staff Correspondent)

NEW YORK, Oct. 6. — Baseball of the Nth degree greeted the Brooklyn Dodgers yesterday in the first game of the world series.

Pitching, fielding and a concentrated attack at just the right spot of weakness in the Brooklyn defense gave Tris Speaker and his Cleveland Indians the victory.

The downfall of the Dodgers can [illegible] of the game—an error that began with Konetchy's misjudgment of a high pop fly and ended with a mildly hurried throw past second base that let the Indians' first baseman cross the plate. It was startlingly poor work for a world series contender and helped in unsettling Rube Marquard, who issued a walk to Wood. Before Marquard had settled down, O'Neill had driven another run across the counting station.

The Indians, watchful as hawks, had seized on the first weakness of the enemy and made away with the game.

Coveleskie's pitching was a joy to watch. Calmly and unhurriedly, still working rapidly enough to dispose of the game in near record time, the Polish twirler set the National Leaguers back with 87 pitched balls. That is only six more balls than would have been required to work down the list whiffing every player with three pitched balls. In the nine innings, Coveleskie slipped over 31 strikes and 24 balls. He permitted only one walk.

Rube Marquard struck out four Indians, showing a flash of his real brilliance.

PLAYER'S WIDOW TO GET SHARE OF MONEY

NEW YORK, Oct. 6.—Cleveland players, meeting last night, voted unanimously to give a full share of the players' division of the world series money to the widow of Ray Chapman, their teammate, who was killed during the season.

The official figures of the opening game were:

Paid attendance, 23,894; total receipts, $79,049; players' share, $42,686.46; club's share, $28,457.64; commission's share, $7904.90.

Alameda Schools to Play for Soccer Football Honors

The week ending October 1 finds the inter-room series of soccer games completed in the Alameda city schools. These games were conducted under the supervision of the vice-principals from the different schools.

Three leagues were running in each school: A Sixth grade league, Seventh grade league and an Eighth grade league. A series of games was played to decide the winner of each of these leagues and finally the championship of the school was decided.

Following are the championship league teams and championship school teams:

Haight School—Sixth grade grade champions, B6; Seventh grade champions, B7; Eighth grade champions, A8; School champions, B6.

Lincoln School—Sixth grade champions, A6; Seventh grade champions, B7; Eighth grade champions, B8; school champions, B8.

Porter School—Sixth grade champions, B6; Seventh grade champions, B7; Eighth grade champions, B8; school champions, B8; Sixth grade champions, B6; Seventh grade champions, B7; Eighth grade champions, B8; school champions, A8.

The championship teams will now compete in an inter-school schedule to determine which is the best Sixth, Seventh and Eighth grade classroom team in Alameda. Games commence October 4. Referees will be furnished by Otto Rittler, physical director of the high school.

Masquerade
BALL
IDORA PARK
Friday Eve., Oct. 8th
Gentlemen 50c. War tax 5c
Ladies Complimentary

Santa Barbara Will Entertain Dogs Tomorrow

Variety of Breeds to Be on Exhibition at the Big Show

SANTA BARBARA, Oct. 6.—Dogs of all nations, colors, breeds and descriptions are en route to Santa Barbara to take part in the second annual dog show of the Santa Barbara Kennel Club, which will be held tomorrow, Friday and Saturday.

With a list of quality entries greater than that shown by any of the preceding canine classics of the year, indications are that the coming show will be the most successful held on the Pacific Coast for several years.

Representing every nation from which canine families have originated, the following breeds will be on the bench at the beginning of the show: Russian wolfhounds, French bulls, Japanese spaniels, Irish terriers, hairless Mexicans, Australian kangaroo hounds, Chinese chows, English black and tans, English setters, English bulls, American fox hounds, Scotch collies, Belgian sheepdogs and police dogs, Pomeranians, Newfoundlands and many others.

Charles G. Hopton, editor of The Spur, will judge every breed on exhibit.

Prominent exhibitors will include Mayor Rolph, of San Francisco, with his champion cocker spaniel, "Mission Sylvia"; Irving C. Ackerman, San Francisco theatrical man, with his prize fox terriers; W. S. Macy, of Santa Barbara, with "Arroyo Ansac" and "Sweetheart," Boston bull champions; Miss Anita Baldwin, of Los Angeles, with her best Airedales; James Herwick, of Santa Barbara, and the choice Cairn terriers he has imported from Scotland; and Mrs. W. G. Sidney Harris and the Pekinese which have won so many honors in the recent shows.

ERNIE JOHNSON IS SOLD TO THE WHITE SOX

SALT LAKE CITY, Utah, Oct. 6. —*Announcement was made today of the sale of Ernie Johnson, manager of the Salt Lake club, to the Chicago Americans. Johnson is hitting .337. Three other major league clubs made offers for Johnson—the New York Nationals, Brooklyn and Washington.*

All-Star Team Will Tackle the Tractors

Manager Wagner of the Best Tractors has signed the team that will represent San Leandro in the TRIBUNE league and he thinks so highly of his bunch that he has challenged any all-star combination that can be assembled. A team is now being picked to oppose the Tractors and the game will be played a week from Sunday. Doc Moskiman, one of San Leandro's leading citizens, will play first base for the star outfit.

BASEBALL
Oaks vs. Portland
OAKLAND BASEBALL PARK
Park and San Pablo Avenues
Thursday at 3:15 P. M.
Sunday at 10:30 A. M.
Admission (including war tax)—Grand stand, adults 70c, children (under 12), 25c. Box seats 99c. Bleachers—Adults 40c, children (under 12), 10c.

BOXING
TONIGHT
AUDITORIUM
JIMMY DUFFY
vs.
DAVE SHADE
AND OTHER THRILLERS
Show Starts at Eight-Thirty

JACK REEVES MEETS CLIFF JORDAN AND PALMER BOXES EAGAN

Duffy Said to Be in Wonderful Condition for His Bout With Youngest Member of Shades

By BOB SHAND.

The dope from West Oakland is that the Hon. J. Duffy is "going to tear" this evening when he entertains Dave Shade at the Auditorium. James has been panned for paying more attention to the light fantastic stuff than to his training and the criticism has gotten under his skin. While not admitting the fact Jimmy believes that he has a right to step out and tear off a few dances when he feels like it and he doesn't think the terpsichorean stuff has affected his boxing. The customers think differently so the tip is that Jimmy is going to surprise some of the boys tonight and show up the others. Harold Algernon Fitzgibbon Broom tried to bet twenty against thirty yesterday afternoon that Duffy would knock Shade down but he couldn't get any takers at that price. But it goes to show the confidence in the Duffy camp. They didn't feel that way the last few times James was on the card.

Joe Eagan Will Tackle Palmer; Murphy Injured

Fred Murphy, the former Olympic Club boxer, turned his ankle while training yesterday and will be unable to appear against Kid Palmer tonight. Joe Eagan, the chunky Boston middleweight, has been substituted. Following is the complete card:

Jimmy Duffy vs. Dave Shade.
Jack Reeves vs. Cliff Jordan.
Kid Palmer vs. Joe Eagan.
Kid Herman vs. Danny Edwards.
Jack Daley vs. Dick Doolan.
Eddie Macey vs. Harry Fox.
Willie O'Keefe vs. Billy Wallace.

There are those who say Duffy received too much publicity when he was winning, that he is a "newspaper champion" and he was "boxing over his head" for a time. Duffy got no more publicity than any other consistent performer in the four-round ranks. For many months the kid loomed up like the best lightweight that Oakland ever produced and we have Frankie Burns in mind. Jimmy fought like a champion, his footwork was dazzling, his boxing brilliant and his hitting effective. Suddenly he lost form and he hasn't put up a good fight in six months. He still has the ability; he is only a kid in his very early twenties, but in six months he has deteriorated from a stellar main eventer to an ordinary lightweight.

But tonight the fans are going to see the old Jimmy Duffy, at least that is the promise of Harold Broom. "We won't have any excuse to offer after the fight if Duffy don't win," said Broom last night, "he is in the best condition he was ever in and his hands are all right again. If he don't knock this Shade cuckoo then I don't know nothin'."

So it remains to be seen just what Mr. Broom knows.

Cliff Jordan Will Meet Jack Reeves

Cliff Jordan is a game guy for going up against the busy Reeves but Kid McCoy has been coaching the southern boxer and has told Cliff that if he obeys instructions he will be the champion some day. The Kid was in Jordan's corner the night he licked Shafer and he will be in charge again tonight. Maybe McCoy has taught Jordan a lot of things but the old stamina is most needed against a fighter of the Reeves type. A lot of clever young boxing gents have outpointed Reeves for two and sometimes three rounds but Jack is always there at the finish forcing the fighting just the same. There is a lot of even money around town that Ortega can't whip Reeves and Jordan is hardly in the Battler's class.

Fred Murphy hurt an ankle while skipping rope and removed himself from the card. Joe Eagan has been substituted so the chunky Boston scrapper will hook up with Kid Palmer. Eagan showed improvement in his last start and if he is in any kind of shape tonight he should make things interesting for the Mexican boy.

Babe Herman to Make Local Debut

Babe Herman, who claims to be a better fighter than Georgie Lee, has a date with Danny Edwards. Herman says the Sacramento promoters would not match him with Lee because they did not want to injure their best drawing card. Herman is being managed by Kid Goldie, who will be in there swinging a mean towel this evening.

Jack Daly, of Fruitvale, who has been "going" to fight here for a long time, is on the card again, this time with Dick Doolan, a colored light heavyweight from the other side of the bay. Eddie Macey vs. Harry Fox and Willie Wallace vs. Willie O'Keefe round out the bill.

Robinson Has Nice Boost for Clevelanders

NEW YORK, Oct. 6.—After the game yesterday Manager Robinson of the Brooklyn team said that his players are not discouraged over the loss of the first game and are still confident that they will win the series.

"Cleveland played great ball in the field," he added, "while Coveleskie's work on the mound was of the best. Cleveland, too, was favored by the wind, which carried Burns' fly in the second inning from short over to first base.

"While the Cleveland players deserve all of the glory and praise that goes with winning the opening game, the fans should not overlook the Brooklyn players. My boys fought hard every inch of the way and threw a big scare into the Cleveland team in the eighth inning.

"The Brooklyn team, with the exception of Konetchy's error, played faultlessly in the field. That catch of Griffiths' against the right field wall was one of the most remarkable I ever saw."

RICHIE MITCHELL WINS

MILWAUKEE, Oct. 6. — Richie Mitchell, local lightweight, knocked out George Erne of New Jersey in the eighth session of a ten-round boxing contest last night. Erne weighed ten pounds more than Mitchell.

WRESTLER HAS NEW ONE

OSKALOOSA, Iowa, Oct. 5.—Paul Prehn, wrestling coach at Illinois university, won his match with Matty Matsuda here last night in straight falls, the first with his newly invented leg split hold in 1:13:00 and won the second in 4:16:00 with a body scissors and headlock.

The Florsheim SHOE

CUSTOMERS walk into our store, look over the new Florsheim styles, pick out one they want, leave the fitting to us, walk out, and forget their feet for six months or more. They don't know there is such a thing as shoe trouble. You can get shoe service like this in one visit to this store.

Greater value thru number of days wear and satisfaction

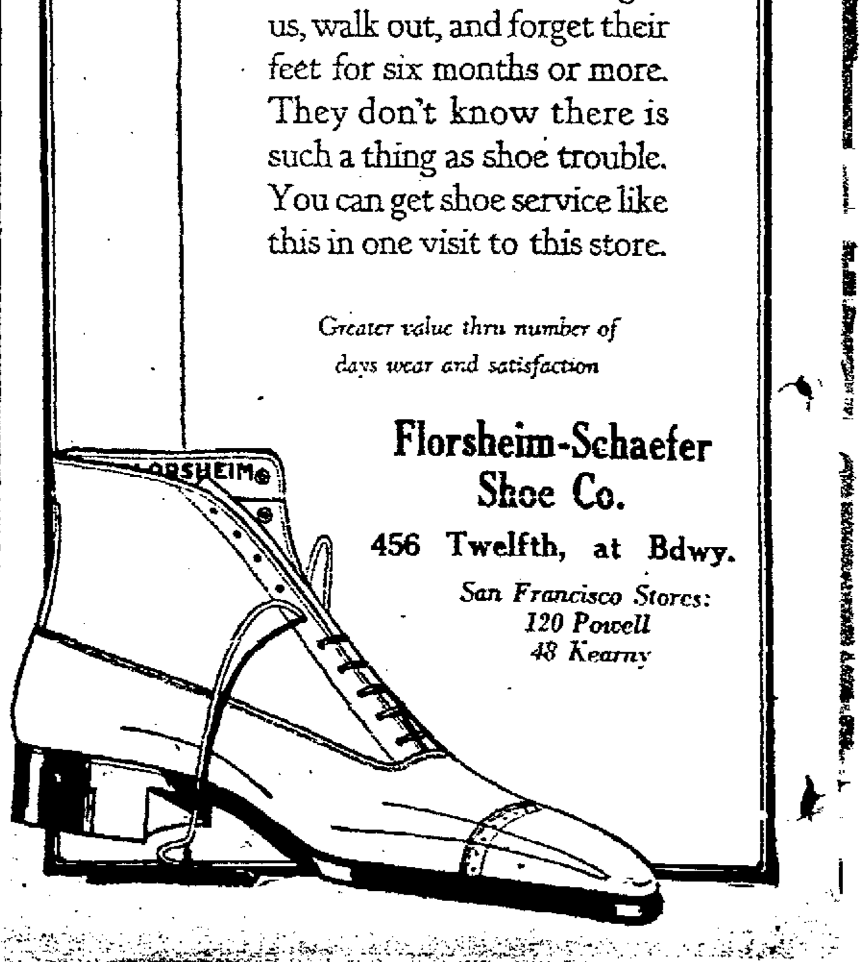

Florsheim-Schaefer Shoe Co.
456 Twelfth, at Bdwy.
San Francisco Stores:
120 Powell
48 Kearny

GRIMES' WICKED SPIT BALLS BAFFLE INDIANS

BAGBY TOUCHED FOR PINCH HITS BY ROBINSON'S STICK ARTISTS

DODGER BATSMEN PLAY WITH LANKY JIM AND MAKE IT A SHUT-OUT

Speaker's Bunch Are Held Down to Seven Hits and Efforts at Rally Fruitless

EBBETS FIELD, BROOKLYN, Oct. 6.—The game play by play follows:

FIRST INNING

CLEVELAND — Jamieson up. Strike one, called. It was a curve that cut the corner of the plate. Connolly looked at the ball and threw it out to a souvenir hunter in the Cleveland dugout and substituted another. Ball one. Jamieson out to Grimes, who covered first. It was a sparkling play and the decision was close. Wamby up. Ball one. Strike one, called. Ball two. Foul, strike two. Foul. Ball three. Wamby out, Johnston to Koney on an easy pop down third. Speaker was given a big hand when he came to the plate. Speaker up. Strike one, called. Speaker singled through J. Johnston. It was his first hit of the series. Smith up. Strike one, called. Ball one. Foul strike two. Ball two. Smith fanned. No runs one hit, no errors.

Grimes showed bewildering speed in the opening round. He worked painfully, slowly and took lots of time between every delivery. He used a spitter on Smith for the third strike.

BROOKLYN—Olson up. Olson popped to Wamby. He struck at the first ball and sent up an easy fly. J. Johnston up. Strike one, called. J. Johnston singled. It was a slow-hit ball to short, which he beat out. Sewell's throw was low and Dock Johnston made a nice stop. Griffith up. Strike one. He attempted to bunt. Foul, strike two. Ball one. Ball two. Johnston stole second. It was the first stolen base of the series. Griffith up. Griffith out, Johnston to Bagby. J. Johnston took third. Bagby covered first on a deep-hit ball. Wheat up. Ball one. Wheat doubled to center, scoring J. Johnston. By fine running, Wheat stretched a single to two bases, sliding under Speaker's throw. Myers up. Strike one, swung. Ball one. Foul, strike two. Ball two. Myers out, Gardner to W. Johnston. One run, two hits, no errors.

Bagby seemed to be away off form. He was wild and seemed nervous. Uhle and Clarke were hurried out to the Cleveland bull pen to warm up.

SECOND INNING

CLEVELAND—Gardner up. Strike one called. Ball one. Gardner doubled to left. J. Johnston hit the ball with one hand, but was unable to knock it down. W. Johnston up. Ball one. Strike one. He attempted to bunt. Foul, strike two. He tried to bunt again. Foul. W. Johnston hit to Grimes and Gardner was caught off second when Grimes threw to Olson. W. Johnston reached first safely. Sewell up. Ball one. Ball two. Sewell popped to Olson in short left. O'Neill up. Ball one. Strike one, called. W. Johnston out, stealing. Miller to Kilduff. No runs, one hit, no errors.

Grimes pitched sterling ball in this inning. He tightened up after Gardner opened up with a two-base swat and the Indians were unable to connect in the pinches.

BROOKLYN—Koney up. Strike one, called. Ball one. Koney lined to Jamieson, who made a nice running catch close to the foul line. Kilduff up. Strike one, called. Kilduff lined to Gardner, who went to his knees and took the smash against his body. Miller up. Strike one, called. Miller fouled out to O'Neill. No runs, no hits, no errors.

Bagby was hit hard in this inning, but luck was with him. Koney and Kilduff hit the ball terrifically, but the Indians' defense was equal to the occasion.

THIRD INNING

CLEVELAND—O'Neill up. Ball one. Strike one. O'Neill out, Grimes to Koney on a dinky roller in front of the box. Bagby up. Foul, strike one. Ball one. Bagby out, Grimes to Koney. Grimes picked up a sizzling grounder and had plenty of time to make the play. Jamieson up. Strike one. He tried to bunt. Jamieson singled to center, sending the ball directly on a line over second. Wamby up. Wamby flied to Wheat. No runs, one hit, no errors.

Wheat made a pretty running catch in left-center of Wamby's fly. Grimes was working like a clock and the Brooklyn infield clustered around him and pounded his back as he walked to the dugout.

BROOKLYN—Grimes up. Grimes singled to center, his grounder skipping by Wamby just out of his reach. Olson up. Ball one. Olson safe at first and Grimes also at second when Bagby threw Olson's bunt wild in attempting to force Grimes. Grimes was hurt sliding to second and the players of both clubs clustered around him. He was limping badly when he got up but he stayed in the game. J. Johnston up. J. Johnston fouled to O'Neill when he attempted to bunt. Griffith up. Foul, strike one. Foul, strike two. Griffith scored Grimes with a double to right. Olson was held at third. Wheat up. Ball one. Ball two. Ball three. Wheat was purposely walked, filling the bases. Myers up. Myers hit to J. Johnston, who forced Olson at the plate to O'Neill. O'Neill's throw to first to complete a double play hit Myers in the back. Griffith attempted to score but was out at the plate, W. Johnston to O'Neill. One run, two hits, one error.

The Indians got out of a tight hole in this inning. W. Johnston made a snappy putout to O'Neill.

FOURTH INNING

CLEVELAND—Speaker up. Ball one. Foul, strike one. Foul, strike two. Ball two. Ball three. Speaker walked. Smith up. Strike one, swung. Smith was out on a roller to Konetchy unassisted. Speaker took second on the play. Gardner up. Strike one, swung. Gardner sent a towering fly to Myers in center and Speaker was held at second. W. Johnston up. Ball one. Ball two. Strike one, called. Foul, strike two. W. Johnston flied to Wheat, who made a pretty running catch over his shoulder while racing toward the bleachers. No runs, no hits, no errors.

Grimes continued to pitch beautifully. He was using his spitter overtime with Speaker resting on second base.

BROOKLYN — Koney up. Ball one. Koney popped to Wamby, who took the ball without moving out of his tracks. Wilduff up. Ball one. Kilduff smashed a vicious drive to left-center which Speaker captured after a long run. Miller up. Miller out, Bagby to W. Johnston, on the first ball. No runs, no hits, no errors.

Speaker's play on Kilduff was a beautiful piece of work. He raced fully fifty yards after his smash and took it at top speed.

FIFTH INNING

CLEVELAND—Sewell up. Ball one. Strike one, called. Ball two. Foul, strike two. Foul. Sewell out on an easy bounder which Grimes threw to Koney. O'Neill up. Foul, strike one. Ball one. O'Neill out, Olson to Koney on a pretty fielding play. Bagby up. Bagby sent an easy fly to Myers. No runs, no hits, no errors.

Grimes seemed to be getting even better as the game progressed. He had Sewell and O'Neill swinging weakly and their results were puny rollers. Bagby reached wide for a curve, but he popped up to Myers.

BROOKLYN—Grimes up. Ball one. Sewell threw out Grimes, taking his grounder in deep short. Olson up. Strike one, called. Foul, strike two. Foul. Ball one. Foul. Ball two. Olson drove a short single through the box. J. Johnston up. Ball one. J. Johnston out, W. Johnston to Bagby, who covered first. Olson took second. Griffith up. Ball one. Ball two. Griffith hit over second, scoring Olson. Sewell made a valiant try but the ball went through him for a single. Wheat up. Ball one. Ball two. Foul, strike one. Foul, strike two. Connolly called for the ball and looked it over, but put it back into the game. Ball three. Griffith out stealing, O'Neill to Wamby. One run, two hits, no errors.

Bagby had another bad inning. Two hits cashed another run for the Dodgers. The Indian pitcher was unsteady and nervous.

SIXTH INNING

CLEVELAND — Jamieson up. Strike one, called. Jamieson out, Kilduff to Koney on a vicious grounder that Pete fielded prettily. Wamby up. Strike one, swung. Griffith captured Kamby's high fly, running in close to the infield. Speaker up. Speaker cracked a vicious double to left. Smith up. Ball one. Smith out, Koney unassisted. No runs, one hit no errors.

Speaker delivered his second hit in as many times at bat, having walked once. His double was a tremendous drive, sharp fielding by Myers keeping it to a double.

BROOKLYN—Wheat up. Foul, strike out. Wheat sent a high fly to Speaker in right-center. Myers up. Ball one. Strike one, called. Ball two. Foul, strike two. Myers singled. He beat Gardner's throw to first by a hair. Koney up. Ball one. Ball two. It was a pitchout. Koney flied to E. Smith in right center. Kilduff up. Kilduff flied to E. Smith, who took the ball against the right-field wall. No runs one hit, no errors.

Bagby had a better inning this time and showed better control.

SEVENTH INNING

CLEVELAND—Gardner up. Gardner drove a single past second. Kilduff made a pretty one-handed stop, but did not attempt to throw. W. Johnston up. Ball one. Strike one, called. W. Johnston forced Gardner at second, Olson to Kilduff. Sewell up. Ball one. Strike one, called. Sewell flied to Griffith against the right-field wall and W. Johnston was held at first. O'Neill up. Ball one. O'Neill singled to left, sending W. Johnston to second. Graney batting for Bagby. Graney up. Strike one, called. Uhle is warming up for Cleveland. Foul, strike two. Graney fanned. No runs, two hits, no errors.

With two runners on, Grimes uncorked his spitter and made Graney look foolish at the plate.

BROOKLYN—Uhle now pitching for Cleveland. Miller up. Strike one called. Foul, strike two. Ball one. Foul. Ball two. Miller fanned, the third strike being a wide curve. It was called. Grimes up. Ball one. Grimes flied to E. Smith in short right. Olson up. Ball one. Strike one, called. Ball two. Strike two, swung. Olson fanned, swinging weakly at the last one. No runs no hits, no errors.

Uhle worked nicely in his first world series game and registered strikeouts on Miller and Olson.

EIGHTH INNING

CLEVELAND — Jamieson up. Strike one, called. Ball one. Ball two. Foul, strike two. Ball three. Jamieson walked. Burns batting for Wamby. Burns up. Ball one. Strike one, swung. Ball one. Foul, strike one. Ball three. Burns walked. Speaker up. Strike one, called. Ball one. Speaker out, Kilduff to Konetchy. Jamieson taking third and Burns to second. E. Smith up. Ball one. Strike one called. E. Smith fouled to Miller. Gardner up. Ball one. Ball two. Ball three. Miller went out to encourage Grimes. Gardner walked, filling the bases. W. Johnston up. Strike one, called. Strike two, called. W. Johnston forced Gardner. Kilduff to Olson. No runs, no hits, no errors.

Grimes' streak of wildness had him in deep trouble, but he pitched great ball to Johnston, curving two strikes across the plate.

BROOKLYN—Lunte now playing second for Cleveland. J. Johnston up. Foul, strike one. J. Johnston popped to Sewell back of third. Griffith up. Foul, strike one. Foul, strike two. Ball two. Griffith fanned. The third strike was called and he kicked loudly. Wheat up. Strike one, called. Strike two, foul. Ball one. Ball two. Wheat flied to Jamieson in short left. No runs, no hits, no errors.

NINTH INNING

CLEVELAND—Sewell up. Ball one. Ball two. Strike one, called. Foul, strike two. Sewell out, Koney unassisted. O'Neill up. Strike one. O'Neill flied to Griffith. Nunamaker batting for Uhle. Nunamaker singled over second. Jamieson up. Jamieson flied to Wheat. No runs, one hit, no errors.

An one o' th' most valuable players on a team might say the wrong thing t' an umpire.

All these things kin an' frequently do happen in th' best o' regulated baseball clubs. Past records an' percentages an' the fact that this club or that club is due t' win or lose don't cut any ice. Th' fact that ther's somebuddy in ever' club that is due t' blow up at th' opportune time is what makes baseball.

If ever' club played a consistent, close-reefed game ever' day they'd all win. It's th' unexpected that keeps baseball alive.

A keen, seasoned baseball observer 'll write: "I want t' make this prediction—if Pitcher Slim Pusey o' th' Bloom center Olympics hain't got th' stuff he carried through th' season, an' tomorrow is a warm day, an' Manager Art Smiley o' th' Zanesfield Red Eyes decides t' send Eddie Meadows t' th' mound, th' Felt Boot League pennant 'll fly over th' field o' th' Red Eyes." Then tomorrow Shortstop Freddie Lark o' th' Red Eyes boots an infield hit clean t' th' flagpole an' three Olympic runs lope in an' Slim Pusey wins his game in spite o' th' neurius in his pitchin' wing an' there you are.

Fully an hour before th' second game o' th' world series contest started ever' one o' th' army o' sportin' editors wuz in his proper place an' th' telegraphers wuz busy puttin' reels of advance dope on th' wires.

Who wuz t' pitch fer Brooklyn an' who would take th' mound fer th' Indians wuz what all wuz wondering as they watched th' two teams limber up before th' admirin'

Here Is Line-Up For Second Game In World Series

Cleveland	Brooklyn
Jamieson, lf.	Olson, ss.
Wambysganss, 2b	J. Johnston, 3b
Speaker, cf.	Griffith, rf.
Smith, rf	Wheat, lf.
Gardner, 3b	Myers, cf.
W. Johnston, 1b	Konetchy, 1b
Sewell, ss.	Kilduff, 2b
O'Neill, c.	Miller, c.
Bagby, p.	Grimes, p.

Umpires — Connolly (American League), at the plate; O'Day (National League), first base; Dineen (American League), second base; Klem (National League), third base.

Abe Martin on World Series

By Kin Hubbard

Written for the Oakland Tribune

BROOKLYN, Oct. 6.—"I wish I knowed who was going t' clean up today. I'd like t' win a few bucks," said a sporty sport writer as he settled down in his seat in the press box.

The press box is filled with sport authorities from all over the United States, ranging in age from 21 to 68 years ole. Some o' them have folowed baseball since they wuz little boys, some o' them have written books on baseball an' all o' them admit that they know all about the game, yit all the money that's been won in the press box durin' the whole summer has been won by the press telegraph operators.

"Let me tell you something about bettin' on ball games," said Lafe Bud. "You might jest as well bet on a cantaloupe."

Nobuddy ever lived that knowed how a honest ball game would pan out. That's what makes it the finest sport in the world.

Ther never wuz a pitcher that didn' blow up at intervals, an' ther never wuz a slab artist that didn' have his slumps.

I've often wondered how a ball player thats big enough to knock a steamboat out o' th' water got up nerve enough t' return t' his dugout after fanning with th' bases full.

Ther's no way o' findin' out what a ball player is goin' t' do. A pitcher may eat somethin' fer breakfast that upsets him, or he may be in love. A shortstop may be thinkin' o' home at a critical period in a game, an' a fielder may decide t' make up a little lost sleep jest when he's most needed.

I've often wondered how a pitcher kin pitch when he sees another twirler on his team limberin' up t' take his place. Why don' th' pitcher that's going t' take his place sooner or later loosen up behind a billboard instead of in full-view o' th' mound? Instead o' fiddlin' around an' losin' th' game gradually, why don't th' pitcher signal his manager an' tell him he feels like he wuz goin' t' blow up, an' t' relieve him while ther's yit time?

Ther ain't nothin' worse 'n watching a blow-up pitcher fill in the bases while another pitcher leisurely warms up.

Everything kin happen in a ball game. A shortstop is liable t' git in th' way of a grounder an' git seriously injured. Ptomaine poisonin' may show up in a pitcher three hours after he's et canned corn. A fielder is liable t' run forward instead o' backward. A center fielder may misjudge a booted ball. A pitcher might possibly git a three-base hit. A third baseman might [illegible]

thousands that were beginnin' t' fill all th' available space about th' emerald common.

"Ther's a great pitcher. I like t' watch him work. I like th' way he relays a signal," said a veteran dopester as Rube Marquard, th' Brooklyn twirler, entered th' field an' walked straightway t' his cave.

"Let me open your eyes about th' art o' signalin," said Lafe Bud, one o' the closest sport observers in th' country. "Ther's allus been signalin' in baseball. Th' old New York Knickerbockers an' Mutuals had signals an' used 'em freely.

"T' undertake t' describe all o' th' various means o' signallin' would take days since ther's no end t' ways catchers an' pitchers an coachers may manage t' communicate to one another jest what t' do without th' other feller gittin' on.

"Some o' th' means o' signalin' are very elaborate, an' some very simple. Sometimes a manager 'll signal from the dugout by crossin' his legs in a certain fashion, or foldin' his arms, or scratchin' his head. Sometimes a catcher 'll take his mask off an' mop his brow or dig his ear out. Sometimes he'll meet th' pitcher half way an' th' two together 'll hold a conference.

Signals are relayed by th' pitcher t' th' second baseman, an' he in turn signals th' fielders an' so on. Clubs frequently have t' change ther signals as often as three times a week after a season gits well on an' th' players o' other clubs catch on t' 'em.

"Th' most ingenious signals I ever heard of wuz used in th' Felt Boot league. Speck Moots o' th' ole Bristle Ridge Marrons used th' quid signals exclusively fer many years with wonderful success.

"It he wuz going t' pitch an' outshoot he rolled his terbacker over t' th' left cheek an' if he wuz going t' pitch a inshoot he shifted t' the right cheek. Fer drop balls he withdrew his quid from either cheek.

"When he rolled around fer some minutes it wuz a sign of a change o' pace, an' when he threw it out all t'gether th' field closed in behind th' shortstop, fer it wuz a cinch somethin' wuz goin' t' be pulled off.

"It's a matter o' common knowledge that no pitcher of his day used the signal with such tellin' effect as Nat Pusey o' th' East Liberty Cossacks. Th' results sometimes wuz uncanny.

"His deductions wuz made with great precision, an' rarely if ever did his calculations fail. He would stand on th' mound evidently motionless with his arms at his sides. Then mind you, before he even started to wind up, ther'd be a shift in positions an' a lightenin' o' th' infield grooves.

"Maybe all th' basemen would gather around him as if on some sudden impulse or maybe they'd play way back o' ther positions. Th' batter did not know what t' expect, but th' catcher did, as did ever' feller on the team.

"Th' fans wuz dumfounded. What's this feller got—how does he do it without moving, asked the fans in th' grandstand.

"Quicker 'n lightning his signals wuz flashed all over th' diamond. It wuz all so simple when it leaked out—that Nat Pusey signaled with his Adams' apple, which organ wuz highly developed an' under perfect control, an' the bobbin an' fluctuation o which could be plainly seen in ever' nook an' corner of any ball park. But his twitchin' an' shiftin' wuz Greek t' all save Nat's team — mates — who responded promptly t' its ever' quiver."

(Copyright 1920).

BROOKLYN WINS IN SECOND GAME

(Continued From Page 1)

break up the hoodoo Grimes held over the portside Cleveland batsmen.

Brooklyn's total hits was also seven. George Uhle, the youngest member of the Cleveland staff, took the mound for the Indians in the last of the seventh after Bagby was taken out to permit Jack Graney to hit. He succeeded in retiring the Dodgers without a bingle. A freak feature of the game was the fact that Doc Johnston, the Cleveland first baseman, had but three put-outs all afternoon. The rival teams will meet here again tomorrow in the third game of the series after which they will move to Cleveland where four games are scheduled beginning next Saturday.

TRIS SPEAKER TO GET HIS FIRST CONTRACT

NEW YORK, Oct. 6. — Tris Speaker, manager of the Cleveland Indians, will be presented the first professional baseball contract he ever signed before the opening game in Cleveland Saturday.

The presentation will be made, it was announced today, by Doak Roberts, owner of the Houston club of the Texas league, who, as the head of the Cleburne club of the North Texas League, signed Speaker to play in 1906 for $50 a month.

Speaker has tried many times to obtain the contract as a souvenir, but it was promised to him only after he won a pennant.

Oakland Tech. Wins Bay Rugby Honors By Defeating Poly

The Oakland Tech Rugby team won the San Francisco and Oakland high school title yesterday by defeating the Polytechnic of San Francisco by 18 to 5, at the Bay View grounds. The local lads outclassed the Poly players in all departments of the game. The lineup:

Poly.	Position	Tech.
Myers	Front rank	Powell
McManigal	Front rank	Cowles
Hasty (Clarke)	Lock	Leonhardt
Tuttle (Richardi)	Breakaway	Shore
Herron (Henry)	Breakaway	Avery
Grunnert	Rear rank	Silva
Francis	Rear rank	Crook
Estrella	Wing forward	Olds
Flynn	Half-back	Davies
Emmons (Little)	First five	Moriarity
Saville	Second five	Virderos
Matzen	Center three	Dow
Swenson	Wing	Edwards
Rae	Wing	Woods
Brounigal	Full back	Luddens

GAME CALLED OFF

The ball game scheduled between the Rotary and Kiwanus clubs has been called off. The game was billed for Friday afternoon at the Coast league grounds.

23,894 SEE GAME

BROOKLYN, N. Y., Oct. 6.—It was officially announced that the attendance was the same as yesterday - 23,894.

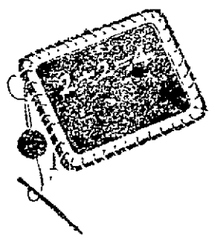

THE REAL ISSUE

Our fast growing Eastbay communities demand adequate and increasing transportation facilities

These facilities are possible only when the income of existing lines meets necessary expenses with a fair return on actual valuation.

Necessary expenses and valuation are determined by the State Railroad Commission, which also establishes the rate of income.

That the Commission's findings shall permit Eastbay transportations to go forward, is a just hope and expectation.

No citizen can desire less.

Key System desires no more.

We have no source of revenue except fares.

SAN FRANCISCO-OAKLAND TERMINAL RAILWAYS

KEY SYSTEM

Broken Hills

San Francisco Stock Exchange 20c Bid, 21 Asked

Direct information from the mine, telling of sensational ore developments during the past few days, together with intimate knowledge of the "feel" of the market on the San Francisco Stock Exchange in Broken Hills Silver Corporation stock, convinces us that a sharp rise in the price of the shares is IMMINENT.

The advance in the past few days from 15c to 21c a share is undoubtedly only a "curtain-raiser."

We solicit your business in the stock, invite your orders for execution on the San Francisco Stock Exchange, and urge IMMEDIATE ACTION. DON'T LET THE MARKET RUN AWAY FROM YOU.

And don't buy the stock with a view to selling it at a SMALL profit. The chance here is of the old-fashioned kind, that is, for an advance in due time comparable to the historic records of stock representing "discovery" mines in new Nevada bonanza silver camps of the past.

Remember, Tonopah Mining shares advanced from 50 cents to $23 per share in the early part of the Company's career. Tonopah Extension shares rose from 15 cents to $13 per share. Goldfield Mohawk stock jumped from 10 cents to $20 per share, and a host of others, purchased in the pre-boom days of newly discovered Nevada bonanza camps, multiplied in stock market value many hundreds and thousands per cent.

On the Comstock, Crown Point stock advanced from $2 a share to $1825 a share; Consolidated Virginia, from 17 cents to $780 a share; Sierra Nevada, from 75 cents to $261 a share; Belcher, from $1 to $1525 a share, and Union Consolidated from $1 to $193 a share.

Of course, these are unusual examples of extraordinary profits made in mining stocks, and no promise is made that Broken Hills will duplicate these records. We shall not, however, be surprised, as already set forth, if the unusual happens here. The Broken Hills mine is rapidly proving itself to be a bonanza, and the POSSIBILITIES of Broken Hills Silver Corporation stock at 21c a share may be described as really PRODIGIOUS.

If you order Broken Hills Silver Corporation stock purchased for your account on the San Francisco Stock Exchange today and hold it pending complete mine development, you may earn for yourself ONE OF THE BIGGEST INVESTMENT PROFITS YOU EVER REALIZED.

Let us serve you. Act INSTANTLY while the stock can still be had on the floor of the Stock Exchange at what is apparently a "gift" price.

Latest available information with regard to the Broken Hills Silver Corporation sent free on request.

G. E. Arrowsmith & Co.

Member
San Francisco Stock Exchange.
117 RUSS BUILDING, SAN FRANCISCO
Phone Kearny 750.

OAKLAND TRIBUNE, Oakland's greatest evening newspaper, assures its advertisers that the circulation of this paper reaches every day over 250,000 readers

Oakland Tribune

Supreme on Continental Side of San Francisco Bay

Established February 21, 1874.
FOUNDED BY WM. E. DARGIE.
Member American Newspaper Publishers' Association.
Charter Member Audit Bureau of Circulation.
Exclusive Complete Associated Press Service for Greater Oakland.
Full United Press Service
International News Service
Universal News Service
The Associated Press is exclusively entitled to the use for republication of all news despatches credited to it or not otherwise credited in this paper and also the local news published herein. All rights of republication of special despatches herein are also reserved.

TRIBUNE PUBLISHING COMPANY, PUBLISHERS
JOS. R. KNOWLAND..........President and Publisher
B. A. FORSTERER.... Secretary and General Manager

TRIBUNE every evening and Sunday morning. Single copies: Daily Edition, 3c; Sunday Edition, 10c. Back numbers: Daily Edition, 5c and up; Sunday Edition, 10c and up.

PUBLICATION OFFICE—Tribune building, corner of Thirteenth and Franklin streets; phone Lakeside 6000. Entered as second class matter February 21, 1908 at the Postoffice of Oakland, Cal., under act of Congress March 3, 1879.

Subscription Rates By Carrier.
One month ....$ .65|Six months $3.90
Three months .... 1.95|One year (in advance). 7.00

Subscription Rates By Mail, Postpaid
United States, Mexico and Canada.
One month ....$ .65|Six months $3.75
Three months .... 1.95|One year 7.00

SUNDAY EDITION BY MAIL
Three months ....$1.00|Six months $2.00
Twelve months..........$4.00

TO SUBSCRIBERS
Subscribers failing to receive their paper by 6:30 p. m. daily or 9 a. m. Sunday will please report the same to The TRIBUNE Office by telephone (Lakeside 6000) and a special messenger will be despatched at once with a copy of The TRIBUNE.

WEDNESDAY, OCTOBER 6, 1920.

MURRAY CRANE, SILENT LEADER.

The recent passing of Winthrop Murray Crane, former United States Senator and ex-Governor of Massachusetts, recalls the fact that the distinguished statesman obtained a position of leadership in the Senate as a pacifier and harmonizer. When a difficult situation arose Crane was invariably the man appealed to. Presidents who found themselves in strained relations with the Senate would summon the Massachusetts Senator and after a series of conferences peace would reign. When Republican differences developed and important party measures were endangered Crane would be turned to by mutual consent. He enjoyed the confidence of the opposition and could obtain information when others failed.

It is recalled that on one occasion the fate of an important bill depended upon the vote of one certain Senator whom it was most difficult to approach. Senator Crane, who had been talking the matter over with a group of Republican Senators, remarked: "Wait a minute." He crossed the floor of the Senate chamber to the recalcitrant's desk and conversed with him in a low tone. Returning, he announced with a smile: "He will vote for the bill." "How did you find out?" was the astonished inquiry. "I asked him," replied Crane.

During his two terms in the Senate this acknowledged leader never delivered what might be termed a "speech." His strength lay in his management of men. He understood human nature. He witnessed the coming and going of so called orators who failed to make any impression, wield any influence or assume leadership in the august body. President Roosevelt held the "silent" man in high esteem, and upon innumerable occasions called upon him to act as harmonizer. When the Senate and House were in deadlock over legislation Crane would bring about an adjustment. While in the minds of the general public Murray Crane may not have loomed as a great leader, his ability was recognized by his colleagues in both branches of Congress. Men like Crane are important factors in the success of any administration. President Wilson unfortunately lacked the assistance of such a man.

DENUDING THE FIELDS.

Motorists and hikers who return from a day in the country laden with blossoms taken from the fields and the hillsides have been called the advance guards of weeds and the discouragers of bird life. An indictment has been drawn which places against the few hours of pleasure given by the vase or bowl of flowers a charge of robbery, with the general public as the victim.

The bountiful garden of this State is, as yet, not seriously threatened by the week end crowds, but if the experience of Eastern States is to be considered it would appear that some attention might well be given the subject.

It has been pointed out by Homer D. House, State botanist of New York, that those who break down and uproot flowers and shrubs are taking from the forests and fields their most valuable possessions, that thistles, mustard, and ragweed are encouraged to grow in the place of the native blossoms and that this change of plant life is responsible also for a change in the life of insects, animals, and birds. The forest primeval should be preserved in all of its forms.

The problem here has been one largely of ferns and certain shrubs, and any owner of suburban land knows to what extent the hiker and motorist is an offender. The State of Connecticut has placarded the highways, calling attention to the destruction of wild flowers, and means for their protection are being urged in other places.

Most of the flower and shrub picking is an evidence of the souvenir-hunting spirit that impels the American to "bring back" something from every expedition. Lovers of wild life are so idealistic and so optimistic as to ask that the memory be substituted for the matter.

The news from fashion headquarters is that garments for the male human are to be fuller. The scant cut is to go. As affected by youth of the species and gender, this style has never seemed artistic, having the general appearance of an effort to save cloth. It isn't stated that the turn-up at the botom of trousers is to remain, but if it is to go, something will have been achieved in harmony. There never was a logical justification in a fashion that decreed the turning up of trousers already too short, but not permitting it if they are too long. However, men's styles can undergo comparison with those of the other sex without utter confusion as to their reasonableness.

ETHEL MOORE.

A life devoted to public service deserves a lasting monument. The work of Miss Ethel Moore has been that of Oakland, California, and the nation.

Miss Moore was a woman to whom large tasks came naturally and she laid them aside with a record of complete achievement. To her was given the first real social settlement work of Oakland and it was she who made of the first Oakland playground commission a department to attract national attention. An ability to combine industry with a far vision and efficiency won her an early reputation of being one of those dependable community citizens to whom no good labor is appalling. City and then county gave to her ability their most important social problems.

When the war came, almost automatically Miss Moore as the logical worker was placed in position of leadership. Governor Stephens named her to the State Council of Defense, she became a member of the Woman's Council, and chairman of the Oakland unit. Extension of the military rank to nurses was accomplished largely through her educational influence.

In public health service, in the educational field—for she was a director of Mills College and a member of the Woman's Faculty Club—and in every service for social betterment Miss Moore held place won by knowledge, ability, and sacrifice.

It has been suggested that one of the Oakland schools or playgrounds be named for Ethel Moore. As she was one of those who did most to give the city the system of playgrounds that has won the recognition of the country, and more than that, the appreciation of Oakland's children, the suggestion is appropriate.

THE WORLD'S SERIES.

Reeling from the effects of body blows dealt by gamblers and grand juries, baseball has started its annual classic, the world's series. There is the accustomary jamming at the gates, the ever-present ticket scalper, and that healthy partisan feeling that makes the business man and office boy pals of a common understanding.

The scandal that struck so viciously at the organized game had not touched the reputation of either of the pennant winning teams. The Cleveland Indians and Brooklyn Dodgers have played the game squarely and there is every indication that the series in which they are now engaged will stand as proof that the crooked speculator has been routed.

Exposure of the gamblers and the dishonest players has hurt baseball, it has destroyed for the general public and the small boy some cherished idols, and it has created a certain skepticism that will linger over with the years. But that same exposure, in proving the inherent honesty of the game and the men in control, has saved the favorite American sport. Because of the fearless manner in which Comiskey and others threw away fortunes to rid their teams of taint, the crowds, as usual, are packing the stands and the results are being awaited in all of the corners of the land.

RESULTS ARE AWAITED

For a number of months residents of West Oakland have watched with dismay the increasing encroachment of questionable resorts and the nightly assembling of underworld throngs who would make of lower Seventh street, and thereabouts a second Barbary Coast. The most brazen defiance of order and respectability has been blared from tawdry dance rooms, gambling is declared to have existed in a score of places, and, behind a palpable screen of soft drink bottles, the blind pig and the bootlegger have made their bids for patronage. The situation has been one of common knowledge.

Peculiar emphasis to the need of police action has been given by a declaration from the president of the Board of Education that unless the West Oakland resorts are closed there can be no improvements made to the schools which are surrounded by them. The picture of a school house next door to a dance hall and within a stone's throw of other resorts is not a pleasant one, but it is a picture that should force immediate and effective action.

The chief of police has been instructed by the commissioner of public health and safety to make an investigation, to list those places that have been breaking the law, and to expose any patrolman who may have been withholding information of violations. The main body of citizens in West Oakland, and the whole community, are looking for results.

Nevada is unrepentent in the Pickford divorce case and the State that has profited in such scandalous measure from her quick-acting divorce mill is about to stage proceedings for the annulment of a divorce granted in her courts. Consistency is not a Nevada charm.

NOTES and COMMENT

The baseball imbroglio has a relieving feature in the action of Manager Comiskey in sending each of the ten honest players of the "Cubs" a check for $1500, which is the difference between what they received and what it is reasonably sure they would have received from the world series had games not been thrown by dishonest clubmates. Not every man, even in more pretentious activities than baseball, would give up $15,000 that way.

* * *

Senator Borah is to resume his campaign tour. The Senator, it should be remembered, is temperamental. He became dissatisfied with the way the national committee was handling him and balked. There is not the least shred in the incident to afford comfort to the opposition.

* * *

The story of the prize $10 000 pig being put up at a Des Moines hotel going up in an elevator and being assigned a room, has some of the features of the monkey dinner that young Seeley gave in New York once upon a time. The main difference is that the monkey dinner was a diversion of swells, while the later instance is more on a business basis.

* * *

It may not have been generally understood that a court action was brought to restrain the Secretary of State from promulgating the nineteenth amendment. A decision has just been rendered by the District of Columbia Supreme Court, denying the American Constitutional League which is an anti-suffrage organization, an injunction. It is reasonable to conclude, therefore, that the suffrage incident is closed.

* * *

It is recited that "while playing with a loaded shotgun" a 6-year-old San Jose boy shot his 10-year-old brother. That order of domestic supervision which makes it possible for a 6-year-old to have a loaded shotgun as a plaything is past understanding.

* * *

Two states so far show loss in population—Mississippi and Vermont. But one state showed a loss by the census of 1910—Iowa. This was not due so much to a slacking of prosperity as to the fact that there is no big city in that state. It is a singular fact that states bordering Iowa on the east have great cities in Chicago and Milwaukee, the state bordering it on the north has two in Minneapolis and St. Paul; on the west there is Omaha, and on the south St. Louis, but no city in Iowa approaching in population any of these.

* * *

"Final phase of Cox's campaign mapped out." It is very possible that extensive drafting will not be necessary in delineating the real final phase. It is forecast with what appears to be reasonable certainty.

* * *

Anent the item in the Searchlight about the Redding man who is trying to write a poem about Mr. Cox and can't find a word to rhyme with Cox except socks, the Chico Enterprise wants to know what's the matter with fox, box, rocks and knocks, not to mention smallpox.

* * *

The American Legion more than any other body gives "organized expression to public opinion," according to its chief officer. "Well," observes the Stockton Independent, "the country can stand a little of that. We have had too much public expression of organized opinion up to date."

* * *

The Boston Globe is responsible for these kind words: "Any Californian will buttonhole you and tell what nature has done for his state particularly for its southern portion. Those who have been out there to try it agree that near the Golden Gate lies the Garden of the Gods. It is a land of perpetual honeymoon, where the sun does not blister and frost does not bite."

* * *

The editor of the Cottonwood Enterprise experiences vicissitudes: "With the malaria and a broken rib, we are working under difficulties this week, but one of our subscribers said: 'Don't get out any paper at all, we won't miss it.'"

* * *

From the Red Bluff News and concerning a famous lawsuit: "After several weeks probing of the irrigation question at Antioch the attorneys have struck salt water."

SPIRIT of the STATE PRESS

Still contending that they do not believe the claims of the J. W. Jeffries detective agency for services rendered Yuba county in a recent vice investigation ordered by District Attorney Ray Manwell, amounting to about $1100, are a legal charge against the county, the Yuba board of supervisors have refused again to allow the claims. The board had previously denied payment of the bill. In an opinion rendered the board Attorney General Webb ruled that the claim is a proper and legal one.—Supervisors' Review.

When a store fails to advertise it must be for one of three reasons. First, because the proprietor thinks the public will not see his notice; second, because the proprietor thinks they will not believe it if they do see it, or third, because the proprietor feels that he has no goods of such exceptional value that he can persuade the public to come in and look at them.—Fairfield Enterprise.

The small gaps in the highway through the Altamont hills have been concreted and the road is now open for traffic and the tantalizing detours are no more. The road gang has been dismissed and the work of placing the overhead bridges postponed until such time as the money is available. This will be immediately after the election in November, providing the initiative measure increasing the interest on highway bonds should carry.—Tracy Press.

'ATTA, BOY!

THE FORUM

The Editor of The TRIBUNE disclaims responsibility for opinions and statements expressed in this column. Brief contributions on current topics of general interest are welcome. They will not, as a rule, be printed unless accompanied by the name of the writer, which, if desired, will be withheld from publication.

CALIFORNIA BOYS IN THE NAVY.

To the Editor of The Tribune:

In the fall of 1916 my second son entered the United States navy at Goat Island training station. After going through a course of training covering a period of six months he was about as fine a youngster as one would wish to see. A few months later he received his first rating—petty officer, third class. I can well remember the expression on his face when he came home wearing the "crow" and one bar on his sleeve. He has been away from home now for over two years. He is a "regular" in the navy and proud of it.

While he was at the training station he asked me one day, "Where do you think most of the boys at the Island come from?" "Why, from the coast—Washington, Oregon and California—don't they?" said I. "No, they come from the state of Texas, and are fine, strapping youngsters and make sailor men who are a credit to the service."

Isn't it strange that California boys, more of them, don't enlist? I don't suppose there is a state in the Union where we may find so many boys and young men able to trace their ancestry back to seafaring stock as we can right here in this state. We have the New Englanders, thousands of them. My grandfather came here as a whaler in '49, and afterward made his home here. Think of the descendants of the old Norse stock, the sea rovers of old, whose parents or grandparents came from either Denmark, Norway, Sweden or Finland. They form no small part of our population. Wouldn't you think it would make their blood tingle when they read the offer which the navy department makes, granting to them the privilege and the state the honor of furnishing the personnel for that gem of our navy, the battleship California?

True, the navy doesn't pay as much as some of us get on shore, but whose fault is it? Congress can fix that and already has made a tentative move, which improves the situation slightly. Things move slowly for service men. They haven't a vote—perhaps you don't know it, but it's so. They have friends who do have a vote, however, and we are going to do all we can to help them.

JOHN S. ENGH.

Oakland, Oct. 5.

THE GOAT ISLAND PROJECT.

To the Editor of The Tribune:

As a regular reader of The TRIBUNE I wish to take exception to your obedient acquiescence in all Rear Admiral Jayne's suggestions for a Goat Island railway terminal, as expressed in your editorial of October 1.

It does not require so much as a kindergarten graduate to understand that the proposal was inspired by San Francisco, in their own interest, and is nothing more than a clumsy, shallow and vicious attempt to revive annexation, with Rear Admiral Jayne as the stalking horse.

Oakland can gain absolutely nothing by the reducing of fares, lessening the running time or shortening the distance to San Francisco, and all the clamor with those ends in view are purely the result of ignorance or treasonable design.

L. HALL.

[The correspondent has not read *The TRIBUNE* with that care that would seem to be warranted before arraigning it. The TRIBUNE has not "obediently acquiesced" in this proposition, but has counseled and counsels a careful consideration of Admiral Jayne's proposition in its every aspect before taking action.]

WHAT'S DOING TO-NIGHT

A. I. E. E. meets, Mining building, U. C.
University Council, Faculty club, U. C.
Phi Beta Kappa, Wheeler hall, U. C.
Miss Florence Lutz speaks, Wheeler hall, U. C.
Women's Foreign Missionary society convention, Trinity Methodist church, Berkeley.
Piedmont Native Daughters give whist party, N. S. hall.
Loyal Temple P. S. meets.
Alameda County Hospital Federation, meets, Merchants' exchange.
Fulton—"Too Many Husbands."
Ye Liberty—"Buddies."
Orpheum—Vaudeville.
Pantages—A Little Cage.
Columbia—"The Sweetie Shop."
Kinema—"Humoresque."
Franklin—Dorothy Gish.
American—Tom Moore.
T. and D.—"A Cumberland Romance."
Broadway—The Devil's Passkey.
Idora Park — Swimming and dancing.
Arcadia—Dancing.
Lake Merritt—Boating.

WHAT'S DOING TOMORROW

Supervisors meet, morning.
University Mothers' club meets, Wheeler hall, U. C., 2 p. m.
Senior singing, Senior halls, U. C., 7.30 p. m.
Alfred Kreymborg presents marinette plays, Wheeler hall, U. C., 8 p. m.
Women's Foreign Missionary society convention, Trinity Methodist church, Berkeley.
Thursday Night Club holds Leap Year party, Maple hall, evening.

TODAY 20 YEARS AGO

Word received here that Robert McKillican, former sheriff of Alameda county, makes big gold strike in Alaska.

Mt. Diablo Oil company headed by J. W. Laymance makes ready to drill for oil in Mount Diablo country near Walnut Creek.

Mrs. G. W. Bunnell elected president of the Oakland Club.

Attorney W. H. L. Hynes leaves for Trinity county to stump in the campaign for McKinley and Roosevelt.

THE JESTER

A Seasonal Call on Uncle

In the pawnshop.

"Good morning, Uncle! * * * Can you let me have five on my tennis racquet, golf sticks and bathing suit? Thanks, and here's my spring ticket—better let me have my overcoat."—Richmond Times-Dispatch.

An Anarchist Himself.

"You say you want no government whatever," said Mr. Rafferty.

"None whatever," rejoined Mr. Dolan.

"I hope you get your wish for a minute or two. Then I can handle you any way I feel like without a chance of your calling a policeman."—Daily Oklahoman.

HEALTH and HAPPINESS

Why We Live Twice As Long As We Did 150 Years Ago.

By Dr. LEONARD K. HIRSHBERG, A. B., M. A., M. D. (Johns Hopkins University.)

The possession of facts about so important a matter as food goes a great way to preserve your health as well as your money.

The guardian of your home, its kitchen and the dining-room, ought to acquire as many facts as possible to explain the reasons why her family is better nourished than some neighbor's.

For this purpose there are a few books that answer such questions in simple language.

In certain recent books "calories," "protein" and "energy" — names which doctors and domestic science teachers once conjured—are shown to be erroneous standards of nutrition.

Chemical composition, the fuel value of foods, and the amount of work the partaker does on any food are no longer standards of nutrition. This is told by Prof. E. V. McCollum, head of the Department of Chemical Hygiene at the Johns Hopkins university.

There are no facts in human experience or in animal experimentation to show that there is any great difference in the character of the diet which is better for a fat woman, an old man, a working housewife, a laborer, a child or a young man.

Some of the pungent facts announced by Prof. McCollum in his recently published book are boiled down to this.

On the average, man today lives twice as long as he did 150 years ago.

The factors which have brought this about are nearly bacteria-free, pathologically clean milk, the destruction of the housefly, germless drinking water, the eradication of the mosquito and its attendant maladies—malaria and yellow fever. Vaccination against typhoid, rabies, whooping cough and other infections are also factors in prolonging the life of man.

Good feeding with sunlit, cold air has diminished tuberculosis.

The fine texture of the skin and beautiful complexion depend on good nutrition more than upon soaps and lotions.

Fresh milk, fresh fruits in abundance all winter, nowadays lessen the difference between winter and summer diets, and so "spring fever" and "that tired feeling" have almost become unknown.

VENGEANCE GIVES VIGOR.

And now the reason why the ex-kaiser is chopping down trees is apparent from the latest remark: he pictures them as the heads of his enemies. He must be having a good time.—Baltimore American.

American
TODAY TO SATURDAY
TOM MOORE
In the famous Cohan and Harris stage sensation
"STOP THIEF"
Also—
"A LIGHT WOMAN"
With Helen Jerome Eddy and Charles Clary. By Robert Browning, the noted English author.
Topics of the Day
John Wharry Lewis and his orchestra.
Next Week:
Robert Bosworth in "His Own Law"
Viola Dana in "The Chorus Girl's Romance"

OAKLAND
THE BEST IN VAUDEVILLE
Orpheum
Orpheum Circuit
NOW PLAYING
MARIE AND MARY McFarland | Frank Wilcox & Co.
Stanley & Birnes; Carleton & Ballew; Neal Abel; The Briants; Lawton.
Christie Comedy, Topics of the Day
Fox News
MATINEE EVERY DAY
Prices, matinees, except Sundays and holidays, 15c, 25c, 50c; evenings, 15c, 25c, 50c, 75c, $1.00.
Phone Oakland 711

KINEMA BDWY at 15th
Second and last Big Week of the GREATEST PICTURE ON EARTH
"Humoresque"
That irresistible masterpiece of genius and mother love that you'll never forget.
Also First Showing of the Wall St. explosion and Pope Benedict XV in the Vatican at Rome.

YE LIBERTY
Oakland 800
$1 MATINEE TODAY
THE SELWYNS Present
"BUDDIES"
Matinee Today—Best Seats $1
Week Com. Monday Night, Oct. 11
$1 Mats. Wed., Fri. and Sat.
THE DAVID BELASCO HIT
"DADDIES"
Positively First and Only Time in Oakland
Nights 50c to $2. Mats., Best Seats $1.00

OAKLAND
T AND D
Tomorrow Again—
WORLD'S SERIES
Play by Play on Electric Scoreboard
2800 Seats, 30c. Tax included
800 Seats, 50c. Tax included
Today, Tonight and all week—
MARY MILES MINTER in
"A Cumberland Romance."
LEW CODY in
"Occasionally Yours"
VAUDEVILLE—Dr. Carlos De Mandil's Superb 25

FRANKLIN
Today and All Week
DOROTHY GISH
Swaps a throne for a New York hash house in her riot of laughter and excitement
"LITTLE MISS REBELLION"
"The Honor of the Range," and Sunshine Comedy.

Pantages
UNEQUALED VAUDEVILLE
A LITTLE CAFE
A 20-minute Display of Love, Laughs and Lingerie
KLASS & TERMINI
A Musical Highball
Who's Who in Oakland
Showing the backs of 45 prominent business men. $50 in gold to the first three correctly guessing the identity of the greatest number.

"A Rollicking Revue"
GIRLESQUE
COLUMBIA
TONIGHT AND ALL WEEK
A Rare and Racy Revue of Charm and Melody
THE SWEETIE SHOP
"SWEET, SWEET, SWEETIES"
"Gorgeous Girls Galore that are truly enchanting"
"A Laugh a Second Musical Comedy."
"Like a Breath from the Balmy Days—It Has a Kick."

$100 CASH PRIZES
WALTZING TOURNAMENT
AT
ARCADIA
14th and Franklin Sts., Oakland
THURSDAY EVENING
Third contest for entries in Finals of October 21st
Dancing every evening and Sunday afternoons
Instructions in private hall

BROADWAY
TODAY AND TONIGHT ONLY
Von Stroheim's Picture Sensation
"THE DEVIL'S PASSKEY".
"Fatty" Arbuckle in "The Garage"
Tomorrow Griffith's "The Greatest Question"

Grand Prize Masque Ball
IDORA PARK AND BEACH
Friday Night, Oct. 8, 8 p. m.
Scores of Valuable Prizes
ART HICKMAN'S
Hand Picked Jazz Orchestra

THE FULTON
"TOO MANY HUSBANDS!"
The wittiest, smartest, most brilliant thing that ever came out of England—the new Somerset Maugham play.
NEXT SUNDAY—"HELP WANTED."
Phone Lakeside 73

THE TRIBUNE HAS THE COMBINED TELEGRAPHIC NEWS SERVICES OF ALL OTHER DAILY NEWSPAPERS

Exclusive Associated Press Service

Oakland Tribune

United Press International News Service

65 CENTS A MONTH, DAILY AND SUNDAY. FULL ASSOCIATED PRESS (EXCLUSIVE FOR ALAMEDA COUNTY), UNITED PRESS, INTERNATIONAL NEWS SERVICE, UNIVERSAL SERVICE.

VOLUME XCIII— OAKLAND, CALIFORNIA, WEDNESDAY EVENING, OCTOBER 6, 1920. B NO. 128.

WOMAN ARRESTS MAN SHE CLAIMS ATTACKED GIRL

Armed with a revolver, Mrs Joyce Leech held off John Slavich 56 of Bay Point until a passing shipworker came to her aid and held the man while she summoned police Slavich is in jail today pending an investigation of the charge that he attacked little 10 year-old Ilene Heaney yesterday afternoon

The girl is an inmate of a private boarding house for feeble minded children conducted by Mrs Leech at 747 Fifth avenue The child was playing in the yard of the home when Slavich, passing by is said to have made advances to her

Mrs Leech was watching the child at play from a second story window She saw the man stop and start to come toward the girl coming into the yard Then she ran downstairs and picked up a revolver as she went

POINTED GUN AT MAN

According to her story Slavich had seized the child when she arrived in the yard and ordered the man to leave Instead he turned on her and dropping the child started in her direction

I put forward the revolver from where I had held it in back of me and told him not to come another step in my direction and to get out of the yard,' Mrs Leech told the police

When Slavich started in her direction Mrs Leech screamed but still kept the revolver leveled at him

PRISONER FIGHTS

E G Mell a shipyard worker coming off duty from the Hanlon shipyards, heard the scream and witnessed Slavich's attack on Mrs Leech after she had ordered him from the place Mell jumped over a fence ran up and seized the man and knocked him to the ground Mell then sat on him while Mrs Leech ran to the telephone and summoned the police

The man still showed fight when Policemen Charles Cary and Daniel O Connell arrived He was handcuffed and put in the patrol and taken to the station Police are of the opinion that Slavich has not given his right name

Shortridge to Speak In Interior Towns

On Thursday and Friday of this week the interior towns of the county will be visited by Samuel M Shortridge on a Harding Coolidge tour Details of the rallies were completed by the campaign committee yesterday Speeches will be made from autos in prominent parts of the towns visited Thursday Samuel M Shortridge [illegible] the shipworkers of the Union Construction Company's plant The party will then go to Niles where a meeting will be held at 2 p m Livermore will be visited at 3 30

Thursday night there will be a mass meeting at G A R hall 415 Thirteenth street The speakers will be Governor W D Stephens and Samuel M Shortridge

Friday's activities will begin with a meeting at noontime at the Moore Shipyards where Shortridge will talk to the men San Leandro will be the scene of an open air gathering at 2 p m and at 3 30 p m Hayward will have an opportunity to hear the candidate for United States Senator Friday night there will be a mass meeting at Wilkins hall, Haste and Dana streets S M Shortridge will be the speaker and Congresman Elston will preside

Cragmont Rock Park Purchase Proposed

BERKELEY, Oct 6—That Cragmont Rock be purchased as a public park was the plea sent to the City Council yesterday by Rev Ralph E Larkin, pastor of North Congregational church

'Berkeley is growing fastly and while it may not need parking areas at present there will come a time when it will prize a park of this kind very highly,' the pastor writes

Purchase of Cragmont Rock is being held up by the council at the present time pending a report by a committee of realty men named by Mayor Louis Bartlett to appraise the property. The original price of $18 400 agreed to by the council was objected to by Councilman Carl Bartlett as exorbitant

Bartlett's Secretary To Explain Problems

BERKELEY Oct 6—J H Kimball, secretary to Mayor Louis Bartlett, will explain the various civic problems to be offered to the voters for solving on November 13 to a meeting of the Longfellow Parent-Teachers' Association at 8 o clock this evening at the Longfellow school The discussion will be followed by a social hour and refreshments. The meeting is open to all residents of the neighborhood

Girl, Hatless, Gone; Elopes, Police Hold

BERKELEY, Oct 6—A state search for Lillian Koss 16, daughter of Mrs Matilda Koss, 1872 Fairview avenue, is under way

She left home Tuesday morning without a hat, indicating she would return shortly Nothing has been heard from her since The police believe Miss Koss has eloped

For lower rents and food a-plenty. Vote YES, Amendment No. Twenty.—Advertisement.

Davis-Balbo

926 Washington—2447 East Fourteenth

Birthdays

Come Only Once a Year

IT'S HAPPY TIME WHEN YOU CELEBRATE WITH

Sunshine Cakes

Watch Them Smile!

Total Vote for County This Fall May Exceed 120,000

Granting interest in the coming presidential election to equal that of 1916, the total vote in Alameda county this year may exceed 120,000

This is based upon estimates and figures furnished by the county registration office, presided over by Jacob Dimond, deputy county clerk under George E Gross, county clerk.

The possibilities of so large a vote, when mentioned to the registration officials, however, are questioned, but it is admitted that the figure should exceed 110,000

BASED ON 1915 VOTE

The whole calculation is based upon the 1915 vote, which was 105,868 on a total registration of 133,752, a surprisingly large proportion of the registered voters appearing at the polls, as compared with more recent elections

A table which is arranged from the records of the registration office show how light has been the vote in off-presidential years, and particularly at primary time, although the voters have steadily maintained their franchise right by registration The table shows

	Regis	Vote
1916—Nov election	133 752	105 868
1918—Aug st	[illegible]	[illegible]
November	1[illegible]7 561	76 568
1920—May primary	12[illegible] 365	7[illegible] 861
August	145 694	54 084

VOTE VARIES

It will be seen that the ratio of the vote to the registration has in no wise been constant but has been governed by the issues of the election The concern of the voters in keeping with their names on the poll books has been an important sign of interest and the present flood of registrations is indication of continuances of that interest as the fall campaign has progressed

Deputy Dimond says that his men will have completed their work by the end of the week No figures thus far are made available It is certain that the registration will be the largest in the history of the county and there is little doubt that the vote on November 2 also will set a record

ALLEGED HOTEL LOOTER TO CELL

Denouncing Milton Clark alleged robber of the Hotel Whitecotton in Berkeley as 'jockeying with the law,' Superior Judge James G Quinn remanded him to the county jail under $5000 bail today, to await trial October 13 The order climaxed a series of escapes and returns

When Clark failed to appear for trial a few days ago his bail of $5000, furnished by Haskin Brothers in San Francisco was forfeited His attorney Henry Davie was ordered arrested by Judge Conley for refusal to reveal Clark's whereabouts and the sheriff at McAllen Texas, was instructed to arrest the hotel proprietor

Clark in court today said he had been detained by illness Deputy District Attorney Calkins opposed release on the forfeited bail, declaring more than $600 had been spent in bringing Clark back from Minneapolis, and in other processes The judge exonerated the bail but refused to release Clark

"BE GOOD, OR I'LL BURY YOU IN JAIL": JUDGE

[illegible] good citizen or I'll bury you in the State's prison ' Superior Judge Quinn today told Harold Thompson 22 confessed thief, to whom he granted probation

Thompson pleaded guilty to robbing the home of W C Stone 582 Boulevard way Piedmont

You have brought disgrace on your family and good friends by your conduct said the judge, and if I ever catch you in court again you're going to jail so quick your head will swim for a month

Residents of Dimond Get Fire Protection

The petition of residents of Dimond who asked better fire protection just when a movement was afoot to move Engine 14 away from there was answered this morning by the City Council where Commissioner Morse read a communication he sent to Dimond property owners advising them that the engine will stay there and that a new pumping engine will be installed

St. Bernard's Parish To Hold Whist Party

A benefit whist party for the bazaar at St Bernard's hall, Sixty-second avenue and Maple street will be given Friday by Mrs A T Kalas at her home 5250 Belvedere street Women in the parish are arranging a series of elaborate affairs preliminary to the annual fair, which is announced for October 27

The Rubaiyat Revised to Date

With u along the strip of color strown
That is not with dyes of cheapness sown,
You fain may rest in full assurance of
The satisfaction of a well-dyed gown.
I thank you for today.

American Dyeing & Cleaning Works
520-28 Chestnut and 1332 Broadway
Lakeside Two Two Six.

Teeth as Low as $7—Best Set $10

Best set, none better, no matter how much you pay, including your choice of base plate material (metal excepted). Guaranteed 10 years..... $10

My Extremely Low Prices

Teeth as low as	$7 00
Best Set of Teeth (either set)	$7 00
Gold Crowns (22 karat)	$5 00
Bridge Work (22 carat)	$5 00
Porcelain Crowns	$4 00
Gold Fillings	$1 00 up
Gold Inlays	$1 00 up
Synthetic Porcelain Fillings	$1 00 up
Silver Fillings	50c up
Cement Fillings	50c up
Teeth Extracted (painless)	$1 00

No charge for Painless Extracting and Cleaning when other work is contracted for

Old gold is valuable. I pay cash or allow you full value for it on dental work

—NOT A DENTAL PARLOR A PRIVATE high class, up-to-date, SANITARY dental office with sterilized instruments and gentlemanly operators whom you will not be ashamed to recommend to your friends.

EXAMINATION FREE

DR. W. P. MEYER

1539 San Pablo Avenue

Phone Lakeside 1883

Hours 8 30 to 6—Sundays 9 to 12

CAPT. DECKERT IS AGAIN DECORATED

One more decoration has been added to the left breast of Captain E M Deckert former commander of Squadron 113 of the French Flying Corps a cablegram received by him today from the French War Office told today

Captain Deckert has been awarded a cross of the Legion d Honneur Deckert is a pilot with the Durant Aircraft Corporation coming here three months ago from Japan

Besides the Legion of Honor cross Captain Deckert already wears the Medal Militaire, a Croix de Guerre with five palm leaves for extra citations the medal of the Order of the Rising Sun the highest military honor of the Chinese Government and the Order of the Golden Eagle the highest honor of the Japanese government and which was awarded Deckert personally by the Emperor

Captain Deckert's career as an aviator began twelve years ago when he served for two years in the French Flying Corps Then until the war he studied aviation privately and later went to war with the French Flying Corps After the armistice he was sent to Siberia and later to Japan as an instructor with the French aviation mission

PLANNED STREET WIDENING NOW HAS OPPOSITION

Although the city council recently passed to print an ordinance providing for a straight curb line from Fourteenth to Fifteenth street on the east side of Broadway, a request for a broader street and narrower curb in front of the new Manheim & Mayer store will be opposed according to Commissioner Edwards of the street department

When the new store was started it was promised that the curb be placed five feet further back allowing for a broader street and a narrower sidewalk It was planned that ultimately the other sidewalks along the thoroughfare between Fourteenth and Fifteenth would ultimately be moved back when present buildings are changed

The council however, voted on an ordinance leaving the curb line where it is and allowing the curb line of the new building to come forward five feet to get in line with the rest of the curb

That is a broad sidewalk ' says Edwards and also a narrow street like a bottle neck where much of the traffic of Oakland is centered The street ought to be broader as it is now dangerous to traffic I hope the council can see it that way and give us the benefit of the widest street"

Keep

The Home Fires Burning Make it so attractive there can truly be No place like home Have National Ice Cream in the evening for a surprise Send to the nearest store

War Veterans Studying at U. C. Ask Buddies to Help

BERKELEY, Oct 6—Sending broadcast their appeal to all former service men of the State, the Associated Federal Students' Club of the University of California, composed of wounded veterans of the world war, are campaigning in behalf of Amendment 12 placed on the November ballot as a means of raising funds for the State University

Although their tuition is paid by the government and will continue to be so paid, regardless of increased funds coming to the university the Federal students in their appeal state that nevertheless they are affected by the same crowded classrooms and lack of equipment as the student body at large

Realizing that such conditions can only be bettered through Amendment 12 they have appealed in the following letter to their American Legion brethren throughout the State

'Dear Buddies in the Legion

'We are taking the liberty to call on you for 're-enforcements' to aid us in putting over a drive for initiative proposal No 12 We know that if the matter is brought to your attention you as representatives of progress and enlightenment will be only too glad to lend your support

"We, of all the buddies in the 'Big Show,' are in a position to know at first hand the need for some change in financing this institution In attending our every-day classes in the University of California we see congestion and crowding that rivals the debarkation camps in Brest and Bordeau Classes so large that students recite only once in a semester Classrooms so small that the aisles must be filled with chairs and students crowded so that taking notes is all but impossible

'Initiative Proposal Number 12, if passed will relieve this situation and allow our university to take the place it should have at the top of all State universities It would provide a regular and stable income in place of the uncertain and variable one now provided by legislative appropriation and would thus allow a business-like administration of finances by planning ahead which is quite impossible under the present system

'We have the best State let's have the best university It is a badge of progress Vote the right way Endorse this resolution in post meeting Publish your endorsement in local papers Get behind Number 12 and help us put over the drive on November 2

The Associated Federal Students of the University of California '

BILLY GOAT IS FROWNED ON AS CITY RESIDENT

BERKELEY, Oct 6—An appeal from E A May, G A R veteran, that the official bars be let down to allow the masculine of the species in the goat family to inhabit Berkeley until the high cost of living takes a drop was received by the council.

Referred to Chief of Police August Vollmer and Dr. E H Pape, health officer, both officials returned the request with their disapproval stamped on the letter.

May argued for the keeping of the goats for breeding purposes to combat the "milk trust" The council has rejected the idea.

COFFEE QUAFFED BY STUDENTS AT U. C. INCREASES

BERKELEY, Oct 6—Use of coffee as a beverage has increased 30 per cent on the university campus since prohibition according to statistics compiled at the 'joint' eating place of students on the campus

Three hundred and fifty cups of coffee are consumed daily by students or 30 per cent more than before the dry law was enacted, say those in charge of the "joint, which is managed by the Associated Students of the university

THREE STUDENTS SUSPENDED FOR FRAUD IN EXAMS.

BERKELEY, Oct 6—Suspension of three students for sending proxies" to entrance examinations in English is announced today by the student affairs committee at the university.

One of the suspensions, for a year's time, was meted out to an obliging student who offered to take an especially trying English "ex" for a friend who had previously failed. The man for whom the examination was taken was barred from college for a similar length of time

The third student, a sophomore, who admitted having another student pass an examination in English for him, was suspended for six months following an investigation. Probe into other cases where students are declared to have had proxies take their entrance tests for them is being made by the students committee headed by J W Cline, president of the associated students The suspension of the three students found guilty of charges against them has been approved by President David P Barrows.

TAFT & PENNOYER Company

Established 1875

Oakland's Oldest Dry Goods House

Robes

Blanket *Eiderdown* *Corduroy*

Fall and Winter Assortment Now Complete

BLANKET ROBES sell at $6.75 to $14.50
EIDERDOWN ROBES sell at $14.50 to $19.50
CORDUROY ROBES sell at $9.75 to $29.50

—Ready-to-Wear Section Second Floor

Boys' Combination Suits

These are of a heavy quality and are fleece lined They may be had in white or natural gray They are made high necked, long sleeved and ankle length

INTERESTINGLY PRICED AT
Sizes 26 to 30, $1.50 the suit
Sizes 32 to 34, $1.75 the suit

—Knit Underwear Section Second Floor

Georgette Crepe Blouses

New and Most Authentic Model

White, bisque flesh and suit shades are to be had in all these models Elaborate trimming, fine tuckings and lavish use of lace are noted in this shipment of advanced styles. The hand work is especially noteworthy.

—Blouse Section—Second Floor

Wool Skirts for Juniors

Navy Serge Skirts, full pleated on waist, are priced at $8.50.

Plaided and Checked Skirts, full pleated on waist, are priced at $6.75

The above skirts run in sizes 6 to 14 years

French Serge Skirts, box and accordeon pleated on band are priced at $11.50, $12.50 and $14.50

Plaided and Checked Skirts, on the order of the above, are priced at $8.50, $10.50, $18.50 to $22.50.

—Junior Section, Second Floor.

New Corset Arrivals

AMERICAN LADY CORSETS, new models in pink coutil, with extremely long skirt and low bust, are priced at $6.00 the pair.

MADAME LYRA CORSETS, pink broche models, in light and medium weights, are priced at $10.00 to $15.00 the pair.

GOSSARD CORSETS, light weight models in pink or white batiste, are priced at $7.50 to $10.00 the pair. —Corset Section, Second Floor.

Give ALL a chance for higher education.
YES on Number Twelve.

CLAY AT 14TH AND 15TH STS

185 times - no difference !

Miss Betsy Lane Shepherd, famous concert soprano, has made this test 185 times. 185 public audiences, in 185 cities, have heard her compare her voice with its RE-CREATION by the New Edison. No one, out of a total of more than 100,000 listeners, has been able to tell when Miss Shepherd was singing, and when the New Edison — except by watching her lips.

4,000 similar tests of direct comparison, made by over fifty other celebrated vocalists and instrumentalists, have given this same result.

The New Edison is perfect realism achieved!

What kind of music "gets" you ?

Tell us—and we'll show you how all its emotional power is RE-CREATED by the New Edison

Is it the soulful violin?—a mellow contralto? the scintillating flute? a sweet, soothing tenor?—that draws the quickest emotional response from you.

Let us play your favorite voice or instrument in a new kind of Realism Test See whether you are touched by the RE-CREATED music in the same way that you are touched by the living music.

We want to show you that the New Edison RE-CREATES *all* the vital power in *all* music.

Remember what to ask for—"personal favorites" Realism Test!

The NEW EDISON

"The Phonograph with a Soul"

Perfect realism is your one vehicle to the inner soul of music which you crave.

Mr Edison spent three million dollars in the research work which gave the New Edison perfect realism He did this in order that the phonograph might transcend its former limitations and there we quote Mr Edison's own words, "bring into every American home, music so realistic and so perfect in its rendition as to be an unending source of benefit and pleasure"

The instruments which proved this perfect realism in Miss Shepherd's 185 tests were all exact duplicates of the original Official Laboratory Model on which Mr Edison spent his three million dollars You can also have an exact duplicate of this three million dollar original. We have it in our store, and guarantee it to be capable of sustaining the same test of direct comparison.

Important Practical Detail

Our Budget Plan brings your New Edison for immediate enjoyment without asking for immediate payment. Ask about it when you come in to hear the "Personal Favorite" Realism Test

Oakland Phonograph Co.

"Exclusively a Phonograph Shop"

BERNARD S. GOLDSMITH, Prop.

473 Twelfth Street, Bacon Building

HELP WANTED—FEMALE

Well Paid Worth While Work

Earn $900 The First Year.

$60 the first month.

Regular and frequent increases.

Rapid advancement to higher positions. Dining Rooms with Meals at Cost.

Young Women Apply Now

THE PACIFIC TELEPHONE & TELEGRAPH CO.

1519 Franklin St. Hours 8 to 5.

HELP WANTED—MALE—Continued

MILLION dollar Chicago corporation will finance, train, collect, deliver and allow $20 weekly at start to 10 permanent young men who will learn to canvas country homes around bay. Positions worth $1500 to $3000 yearly; advancement to executive positions. Address F. H. GILHAM, Gen. Delv., Oakland.

MEN or boys over 16 years to set up pins. California Bowling Alleys, 2314 Telegraph ave., Berkeley.

MECHANIC to set up and connect stoves; must be experienced in this work; steady work; good pay. Breuner's, Oakland.

MEN for shipping dept. Call Friday a. m. bet. 10-12, E. G. Toni Co., 1327 Market, near 14th st.

NATIONAL concern wants young man of neat appearance for sales and advertising work; reference required. Room 716, 1540 San Pablo, Oakland.

OFFICE BOY by large fire insurance office; good salary; opportunity for advancement. Apply 223 Sansome st., San Francisco.

Permanent Jobs

IN OAKLAND AND SAN FRANCISCO

WE WANT MOLDERS, PATTERN MAKERS, MOLDER APPRENTICES, BOLTER-UPS, HOLDER-ONS, BOAT BUILDERS WANTED. ANGLESMITHS AND CARPENTERS AND JOINERS, RIVETERS AND DRILLERS, BOILERMAKERS' HELPERS, BLACKSMITHS' HELPERS, RIVET GANGS, SHEET METAL WORKERS, LUMBER HANDLERS, PATTERN RUNNER AND SHIPPING CLERK, STICKER HAND.

JOBS OPEN FOR LABORERS

APPLY AT METAL TRADES EMPLOYMENT SERVICE, 41 DRUMM ST. OPEN DAILY 8 TO 4 P. M. SATURDAYS, 8 TO NOON. WE MAKE NO CHARGE FOR PLACING APPLICANTS.

STRONG men and boys for work in ship yard. Wages $4.64 per day at start; good opportunities for promotion. Moore Shipbuilding Company, ft. of Adeline st., Oakland, Calif.

TWO salesmen possessed of energy to sell an essential high grade automobile specialty; strictly commission; investigate; after 10 a. m. 1912 Telegraph ave.

WANTED—Experienced night clerk; correspondence confidential. Box 4977, Tribune.

WANTED—Auto salesman; Standard Motors Co., 2563 Shattuck av., Berk.

WANTED — Expert finishers. 1412 Webster st.

WANTED — Insured man to repair outside plaster. 1304 Filbert.

YOUNG men, 18 to 24, to learn shipbuilding; wages $4.16 to $4.64 at start; good opportunity for advancement. Moore Shipbuilding Company, ft. of Adeline st., Oakland, Calif.

YOUNG man about 19 who is mechanically inclined to learn good trade; permanent position if capable. American Photo Player Company, Addison and Bonar streets, Berkeley, Calif.

YOUNG man, over 18, to learn candy making; good place for right party. Apply Pex, 2285 Shattuck.

HELP WANTED—FEMALE

AMBITIOUS, educated woman to represent eastern concern; exper. not necessary, but must be willing to learn and work reasonably hard; good salary. P. O. Box 735, Oakland.

A competent young woman for general housework, 3 in family, permanent for right party, refs. required. Phone Berkeley 615.

A YOUNG girl to assist with housework in a small family; will take school girl. Ph. Lake. 46; 717 Haddon road.

A GIRL to assist in general housework; small family; no washing; good wages. Piedmont 8051.

A maid for general housework in a small family. 2233 Piedmont ave., Berkeley 1302.

ASST. MATRON for small Protestant children's institution; refs. Phone Elmhurst 143.

A MIDDLE-AGED man and wife for general work. Call at 2054 Webster st., Oakland.

A YOUNG lady bookkeeper; experience preferred; permanent. Box 9648, Tribune.

A MIDDLE-AGED reliable woman to do general housework in a family of 2 adults. Call at 715 Grove st.

A YOUNG woman to assist in housework and cooking; small family and good home. Phone Pied. 6005W.

A YOUNG girl to assist; good home. 6606 Dana st., Piedmont 7884W.

A GIRL for gen. hswk., 2-7 p. m., $35, Lakeside 958.

A GIRL for general housework; no washing. Oak. 6059.

BOOKKEEPER—Young lady to help on ledgers and gen. office work; $75 per mo. to start; advancement for right party. Apply in own handwriting, giving age and refs. Box 13450, Tribune.

BEGINNING stenographer, high school education, to take position in general office of Oakland concern. Good opportunity. State salary expected. Box 1769, Tribune.

BRIGHT girls for sales positions with progressive Eastbay concern; opportunity right; state education, experience and salary expected. Box 1775, Tribune.

CLEAN, kind, old-fashioned woman for cooking and downstairs work in large family; pref. Catholic woman or Scandinavian; no wash, no heavy clean; must have refs. $50 per month. Phone Oakland 4986 for appointment.

COMPETENT stenographer capable of assuming executive responsibility. Excellent opportunity. Give education, experience and salary expected. Box 1771, Tribune.

CANDY saleslades wanted; exp. not necessary. Apply at once. Pex, 228 Shattuck ave.

COOKING and light housework; country; good wages; pleasant home. Phone Oak. 4239.

COOK—Exp. cook and downstairs work. Oakland 4282.

CHILD'S nurse; local ref. req.; good wages. Pied. 1921.

COMPETENT girl for general housework; every conv. Ph. Berk. 8777J.

ENERGETIC, tactful woman for established concern; character and education necessary; no clerical work or traveling; salary $25 weekly; also commissions; state address and telephone number. P. O. Box 515, Oakland.

EXPERIENCED girl for general housework; small family; good wages. Call 750 Oakland av., cor. Monte Vista.

EXPERIENCED Young Lady for Lunch counter, one with confectionery experience preferred. Apply Soda Fountain, Kahn's.

EXPERIENCED Saleslady for Coats, Suits and Waists. The Style Shop. 485 14th St.

EVENING WORK by exp. clerk, familiar with bookkeeping. Piedmont 4033W.

EXPER. power hemstitcher; none other need apply. Brien Mfg. Co., 4161 Broadway.

EXPERIENCED stenographer wanted. Apply Mr Liektelg, American Ry. Express Co.

ELDERLY lady to wash dishes and light housework; sleep home preferred. 460 E. 14th st.

EXP. YOUNG WOMAN for office. Lehnhardt's, 1309 Broadway.

EXPER. GIRL, cooking, housework. 333 Park View terrace. Oak. 3409.

EXPERIENCED candy girl. Orpheum Candy Store.

EXPER. child's nurse. Oak. 6236.

FRANCO-AMERICAN HYGIENIC SHOP

Energetic, capable women to handle our preparations, part or all time. Rm. 716, 1510 San Pablo; Oak. 1836.

FANCY presser, good pay, steady work, also active young woman to learn fancy pressing. American Dye Works. 520 Chestnut st.

GIRLS

FOR DANCING INSTRUCTORS. GOOD MONEY. EASY WORK AND SHORT HOURS. Apply evenings after 8 o'clock.

NEW MAJESTIC DANCING ACADEMY

12TH AND BROADWAY, OAKLAND

GIRL to work 4 nights a week. Jeffreys Candy Store, 55th and Grove St. Apply after 11 a. m.

GIRL, assist with housework; small family; experience unnecessary. 825 West 36th st., Oak.

GIRL to assist with work and care of children; no washing or ironing; new house; attractive room with private bath. 6169 Harwood ave., Piedmont 1185W; take College ave. car to Harwood ave.

GIRL for general housework; no washing. 490 Lake Park ave.; take car "E". Phone Oak. 8921.

GIRL wanted to work in candy store. Some exp. required. 447 14th st.

GIRL for West Oakland bakery. 1636 7th st.

GIRL for general housework; Piedmont bungalow; adults. Pied. 4733J.

HOUSEKEEPER to go home nights; no washing; $50 mo. Fruit. 2149J.

HOME WORKERS wanted on doll dresses, etc. 1008 Jefferson st.

IF a girl who can cook and do general housework wants a nice easy place in a family of three, where she will have a cheerful room, pleasant surroundings and excellent wages, she will find same by phoning Pied. 2950.

LADY housekeeper to take care of children, good home and surroundings. Ph. Pied. 2644, after 6 p. m.

LADY CLOTHES IRONER. Manhattan Laundry, 1812 Dwight way. Bk. 335.

MATRON'S helper in small Protestant children's institution, services to include babies' laundry 3 times weekly; ref. Phone Elmhurst 143.

MIDDLEAGED lady; some bushelling. 1906 Encinal ave., Ala.

PRESSERS—Fancy at once. Rex Dye Works, 1518 E. 12th street.

REFINED woman, day time care for baby excepting Sundays and holidays. Box 4921, Tribune.

RELIABLE nurse for two children, $60. Berk 1853J.

SWEDISH or Finnish girl wanted to do general housework; four in family; must be good cook. 365 Staten st.; ph. Oak. 5910.

STRONG, young, reliable woman to learn beauty culture. Room 417 577 14th st., after 12.

SCHOOL GIRL; light services, good home. 133 Walsworth av. Oak. 9359.

WOMAN for plain housework and taking care of widower's four-year-old girl; your own boss all day; no objection to small child, wages $20 to $35. Call 1077 47th st., Emeryville after 5 p. m.

WANTED—A white [illegible] man to do general housework for a family of 2 adults. Call at 715 Grove st., Oakland.

WOMAN for light housework; no washing, pleasant room, furnace heat, Protestant, $45 mo. Pied. 4133W.

WILL give a good home and $10 a month to good natured woman in exchange for light duties. 4629 Shattuck ave.

WANTED—Attractions for side show, freaks preferred, good pay; local. Address Box 5380, Tribune.

WANTED—Middle-aged woman for housekeeper and care for children. M. J. Duarte, Walnut Creek.

WANTED—A girl between 15 and 18 for office work. Cosgrave's, 513 13th st.

WANTED—More young women prepare telegraph service. Call 273 Bacon bldg.

WANTED—Exp. girl for lunch counter. 121 Alt near st. Oakland.

WANTED—Experienced good cook for private family. $70. Berk. 6418.

WOMAN to assist in housekeeping; small home and family. Pied. 788W.

YOUNG Swedish woman for cooking and downstairs work in family of 4, 2 adults and 2 children, in home where Swedish upstairs girl is kept; good experience not necessary if clean worker and willing to learn. 2531 Ashby ave., Berkeley. Bk. 1863.

YOUNG lady for cashier and telephone exchange; one with some selling experience preferred, steady position. Phone Berkeley 6669. Box 8407, Tribune.

YOUNG women desiring to take up telephone operating. Apply at 1519 Franklin street.

YOUNG woman for cooking, general housework, good home, good wages. 589 Lake Park av., Oak. 7128.

MALE-FEMALE HELP WANTED

BY boarding house, some one to wash dinner dishes week days, breakfast and dinner Sunday, in exchange for room and board. Phone Oak. 1449.

If you see it in The TRIBUNE, tell them so.

AGENTS, SALESMEN—WANTED

GOOD OPPORTUNITY for a few men to sell electrical appliances. For particulars call at Kimball Electric Co., 526 13th st., after 4 o'clock. Ask for Mr. Prentice.

MAGAZINE AGENTS, new offer. Periodical News Co., 816 Syndicate bldg., Oakland.

MEN with Fords in every county; earn $250 to $500 monthly; sample free. Room 410, 24 California st., S. F.

SALESMEN—I have 137 guaranteed housekeeping necessities that are sold direct to the consumer; experienced salesmen can realize $10 a day to start; liberal proposition. Phone Kearny 303 for appointment or apply at 68 Bluxome st., San Francisco.

EMPLOYMENT AGENCIES

ARTS & CRAFTS AGENCY

1512 BDWY. OAK. 6320. OPEN SUNDAYS 12-2

Supplies stenographers, bookkeepers, office help and nurses.

AtSuccess Emp. O. 737

1st-class help. Miss Mason, 411 15th st.

A GRADUATE nurse at 120. Oak. 6320.

Chinese Oriental help; hse. clean. 541 Webster st. O. 6123.

PUBLIC EMPLOYMENT BUREAU, STATE OF CALIFORNIA
401 10th street, corner Franklin
Phone Oakland 781

MEN'S DEPARTMENT
INSTITUTIONS.
HOTELS. RESTAURANTS.

1 cook; Modesto .... $6-bd.
1 tamale maker, Modesto....$25 board
1 vegetable gardener; Hayward......$75-fd.
2 porters; hospital ....$50-fd.
1 nurse; institution $55-fd

MISCELLANEOUS

2 office clerks; night work.$100-$125
1 clerk, typist, young....... $85-$90
10 solicitors; newspaper; salary and commission.
2 office boys; shipyards.... $40-adv.
2 farm hands, La Honda. $3 found
2 car repairers; R.R.; in town....85c
75 truckers, river boats....$75 found
100 bolters up and laborers; shipyards

WOMEN'S DEPARTMENT
CLERICAL

Bookkeeper, type $100
Telephone operators; paid while learning.

MISCELLANEOUS

Demonstrator, washing mch.$100 mo.
Nurse, maternity; assist housework ....$15 wk.
Domestic; Walnut Creek; can take child $50
Cook and waitress; hotel; country .... $70 and $50
Housekeeper; man and 4 children.$45
Housekeeper; man and 2 children ....$10 wk.
Exper chocolate packer .... $18 wk.
Chambermaids ....$16 wk.
Domestic; small family San Jose .$60
Pantry woman; Berkeley... $15 wk
Housekeeper; man and boy 8; will take a child $25

WE CAN SUPPLY YOU WITH EXPERT STENOGRAPHERS, BOOKKEEPERS, CASHIERS, CLERICAL WORKERS, TELEPHONE AND COMPTOMETER OPERATOR, almost at a moment's notice. Professional section, PUBLIC EMPLOYMENT BUREAU, State of California, 401 10th st., Oakland; phone Oakland 781; service free to employer and employee.

JAP. EMP. House-cleaning. 419 7th st. Oakland 5522.

Nelson's Emp. Agcy. Lake 1538. 1512 Bdwy.

SITUATIONS WANTED—MALE

ACCOUNTANT—Office manager, 12 years accounting and office managing experience; give comparative financial, operating cost statements, etc.; good business ability; meet public; manage help, etc. Address, Box 9637, Tribune.

ACCOUNTANT — By man with 45 years' practical experience with accounts. Box 8559, Tribune.

ANYTHING—Young colored man wants work, night or day. Lakeside 2759.

ANYTHING—Japanese boy wants few hrs. work in exchange for rm. and board. George. Pied. 2643W.

BOOKKEEPER—A man who has full charge of offices unquestionable character and ability, is open for position. Box 7889, Tribune.

BLACKSMITH wants work few hrs. at nights and all day Sundays; all kinds of tempering and tool dressing. Box 8011.

BRICK WORK of any kind, first-class work. 1610 88th ave. Phone Elmhurst 323.

CLERICAL work, any description, quick, accurate at figures; books opened, kept audited; small sets a specialty. Box 9776, Tribune.

COOK'S helper and housework, wants position, by young Japanese school boy. Phone Oakland 3487.

COOK wants position; Japanese school boy. Ph. Oak. 3178.

COOK wants position; Japanese school boy. Phone Oakland 3487.

CARPENTERS, see "Building Trades."

DRAFTSMAN would like to get some drawings to make, gas engines and special machinery. Apply A. Johnson, 1361 52nd ave. Phone Oakland 4955.

DRIVER—Young man who is acquainted with Oakland, Piedmont and Alameda is looking for job driving any kind of machine. Call at 1224 9th av., E. Oakland.

DAY WORK—Frank O. Ikeda. Call Oak 7258, bet. 7 to 9, eve.

DAYWORK — Japanese boy wishes house cleaning by day or hour. Phone Lakeside 4120.

GARDENER—Man would like to work half day for room. Box 6451, Tribune.

GARAGE work, able-bodied man wants job to learn business; will work reasonable. Box 8112, Trib.

HOUSE cleaner, experienced wants [illegible] Oakland. Hotel experience also. Box 9751, Tribune.

HOUSECLEANING

Clean kitchens, ceilings, walls, etc.; references, by job or hour. Vacuum-cleaned rugs and carpets. Lake 501.

HANDY man—Wanted work by elderly man in store, at home in furniture, hands with tools. Merritt 2755.

JANITOR—Japanese wants to be janitor at drug or some store. Box 8607, Tribune.

MANAGER—Experienced retail buyer and selling man, understands accounting office managing, cost, [illegible] and small building construction capable of taking charge. If you are in the market for a good man address Box 9653, Tribune.

NIGHT watchman desires position. Poorie, Lakeside 357.

OFFICE WORK—Young married man employed nights would keep small set books, office work or [illegible] afternoon. Box 9777, Tribune.

PAINTERS, ETC., see "Building Trades."

TEAMSTER wants work of any kind, city or heavy, in or near Oakland. Box 9753, Tribune.

WATCHMAN and janitor by a reliable man. Address A. R., 831 Isabella st., Oakland.

RETURNED SOLDIERS

ANYTHING—Ex-service man wishes position of any kind in town; know city thoroughly. Ad. 617 20th st.

CARPENTER, ex-sailor, wants work on long job; prefer country if provision can be made for family of 4; has had experience both rough and finish. Write or call after 5 p. m., 1218 E. 23d st., Oakland.

COOK—A discharged soldier wishes position as first cook and as helper, also do my own baking, in or out of town. Box 9835, Tribune.

SALESMAN—Ex-soldier would like to hear from reliable business house, wants to learn good business with future; small salary; good refs. Box 9654, Tribune.

THOSE having jobs for colored ex-service men are requested to communicate with H. I. Richardson, 731 Market st.; phone Oakland 7218; hours 12 to 5 p. m.

SITUATIONS WANTED—FEMALE

ASSISTANT—Girl attending night school wishes position in good home as mother's helper or care of one child in Alameda. Ph. Ala. 1314W between hrs. of 4 and 6 p. m.

ALTERATION—Lady exp. in sewing wishes position in alteration dept. All day or part time. Oak. 5537.

ANYTHING—9 a. m. to 3 p. m.; $10 a week and carfare; good help. O. 737.

ALTERATION SKIRT HAND, exp., wishes work in alteration dept. Phone Oak. 2080, Apt. 23.

BEST of care given child; 8 hours a day; $4 a week; also 35c hour. 514 E. 10th st.

CARE of children or companion by refined, competent woman, hour, day or night; best refs. Piedmont 8840J from 8-10 a. m., 6-8 p. m.

COOK—Experienced; Swedish; would like position in private family; adults; in Oakland or Berkeley; wages $75 to $80. Phone B. 4279.

COOK—Colored girl wants position as cook and downstairs work, no washing or ironing. Call Berkeley 8250W.

CARE FOR CHILDREN—A woman wishes one child to care for every afternoon. Lake. 5341, after 11 a. m.

CARING FOR CHILDREN—Elderly woman wishes caring for children during day. 2923 E. 22d st.

COOK; reliable, tasty, economical; also practical nurse, best refs. 1011 Wood st.

CHAMBER WORK—Colored woman, exp., wishes position, days' work. Call Oak. 4896.

CARING FOR CHILDREN—Elderly woman wishes caring for children during day. 2028 E. 22d st.

CARE for children; refined lady wishes position by the day. 5035 Grove st.

DAY WORK—Wishes work by day; 50c hour. Call at 1004 36th st., or Phone Piedmont 1826.

DAY WORK of any kind wanted by good woman; no washing; 50c per hour. Lakeside 5158.

DENTAL assistant; experienced young lady desires position in dental office. Phone Piedmont 5558.

DAY work wanted by Swedish girl; 50c per hour and carfare. Call Pied 3936J.

DAY WORK wanted. Call Mrs. Drake, after 2. Oak. 8232.

DOMESTIC, good help, 9 a. m. to 1 p. m., $8 a week and car fare. O. 737.

DAY WORK—A very reliable woman wishes position. Box 9778, Tribune.

DRESSMAKERS. See "Dressmaking-Millinery."

GOVERNESS—Boston kgnr.; also experienced as governess; like position for children over two years old, with entire care; piano if desired. Oakland preferred. Address Box 8403, Tribune.

HOUSEKEEPING—Position wanted by respectable middle-aged American lady in plain, comfortable home; plain cook; reas. wages; city, country, near bay, state particulars. Box 8577, Tribune.

HOUSEKEEPER—Elderly lady wishes position in motherless home; no children. Mrs. Baumfalk. 9362 Birch st.

HOUSEKEEPER with 2 boys, 7 and 11, wishes position in motherless home; no objection to country. Elm. 198.

HOUSEWORK—Neat colored girl desires position; can furnish references. Sundays off; by week. Fruit. 2762J; no washing.

HOUSEWORK or caring for children; middleaged woman desires a position for several hours work a day. 3300 Elmwood avenue, Fruitvale.

HOUSEKEEPER—Position wanted; middle-aged woman; neat, capable, good cook, not over 2 adults in family; $25. Box 13478, Tribune.

HOUSEWORK—By competent girl, long experience. Berk. 4192W, bet. 10 and 12 a. m., 6 to 8 p. m.

HOUSEWORK—Young girl to assist in housework for small family in Oakland. 1316 76th av.

HOUSEWORK—Woman wants position family adults; good cook, wages $45-$50. Box 8457 Tribune.

HOUSEWORK—Girl wants gen. hswk. and cooking. Call bet. 4 and 8 p. m. Berk. 6485.

HOUSEWORK—A young Finnish woman wishes house or day work mornings. Box 8012, Tribune.

HOUSEKEEPING—Elderly lady, capable of taking complete charge; best refs. Box 8451, Tribune.

HOUSEWORK — Reliable woman wishes 4-5 hours a day with children or light work. Ph. Lake 3352.

HOUSEKEEPER, woman with boy 13 yrs. old; motherless home or bunch of men; $50. Oak. 737.

HOUSEWORK—Light, by middleaged woman. Box 8009, Tribune.

LAUNDRESS — First-class colored laundress; good ironer. Phone Pied. 2422W.

LAUNDRESS—curtains done up carefully; will call and deliver. Oak 7828.

MAID—Competent maid to wait on table and upstairs work; wages $60 to $65. 3417 Haley ave.

MANAGER—Exp. bus. woman wishes management of first class apt. house; bus. ref. Box 13111, Tribune.

NURSE for infants, practical; would like engagements to be with the mother and infant after they leave the hospital, first class record. Rm 57, Y. W. C. A. Hotel.

NURSING, hours 9 a. m. to 5 p. m.; care of children; will assist with sewing. Phone Oakland 6313; call Mrs. Delany.

NURSE—Practical, would like care of invalid during day or afternoon and evening; ref. Box 8453, Tribune.

NURSE—Practical; exp.; wishes nursing by day or half day. Ph. Lakeside 5218.

NURSE, practical, maternity. 1459 74th ave.

NURSE—Trained, wishes engagement $25 a week. Oak. 1520.

NURSE, graduate, wishes 5 or 6 hours work a day. Box 8911 Tribune.

NURSE, Child's experienced, excellent help, refs., $65. Oak. 737.

OFFICE WORK—Refined young girl attending bus. college would like evening work; some experience as box office cashier. Box 9664, Trib.

OFFICE work or grocery and delicatessen wanted; lady with 2 years' experience. Box 13163, Tribune.

OFFICE work, young girl with 1 year high school would like work. Box 8914, Tribune.

SECRETARY—U. C. graduate with special secretarial training, experience in business and as school secretary desires position. Telephone Miss R., Berkeley 595.

STENOGRAPHER, 6 yrs. exp., capable taking charge of correspondence. Lakeside 6555.

SECRETARY—Young lady desires permanent position as secretary or stenographer, experienced, references furnished. Call Mer. 2725.

STUDENT wants position evenings ushering, cashiering, coaching, sketching. Box 9601, Tribune.

STENOGRAPHER — General office work, experienced, half day or by the hour. Box 8234, Tribune.

STENOGRAPHER, expert would like position half days mornings. Box 8581, Tribune.

UPSTAIRS work and sewing wanted by a competent maid, German, in first class American family, wages $75. Lake. 5742.

WASHING dishes and general work in apt. house from 9 to 12. Oak. 2474.

WAITRESS or second girl in private family, neat appearing. Berk. 4132 W., bet. 12 and 1 a. m., 6 to 8 p. m.

$700—OFFICE work; young girl desires position answering phone, making herself generally useful, with chance of advancement. Box 8002, Tribune.

APARTMENTS

ATTRACTIVE furn. apt., 4 rooms, 2741 College ave., cor. Garber. 4 to 6 mos., adults, $100. Berk. 2795-W.

APARTMENTS TO LET—Continued

A PART my beautifully furn. home, phone, elec. heat, water, separate kitchens; to refined people. 32 Moss ave.; Piedmont 1741.

AA sunny, unfur. 3-rm. apts., $75 Perkins, 612 Grand, 10 Yosemite.

ATTRACTIVE 5-rm. unfurnished apt. Lenox Apt., Oak. 4680.

BROWNE APTS. Highly desirable sunny front 4 rm. unfurn. apt. on lake, enchanting view; 2 blks. Key Route; $100, 1525 Oak st. Lake. 2027.

BEAU. furn. 3 or 4 rms., hot and cold water, piano, all conv. 1060 18th st.

EXCLUSIVE, new apts., comprising 4 large rooms and bath; richly finished throughout; includes shower, pedestal lavatories, automatic electric ranges; beautiful neighborhood, block to K. R. and cars. 415 Euclid ave. Oak. 6577.

EXCEPTIONALLY nice 3-rm. apt., overlooking Lake Merritt; nicely furnished; $70 per mo. including gas, light, heat and heater. Phone Merritt 1547.

EXCELLENT front 4-room furnished corner apartment; most desirable location, on Alice street; rent $100 month. Box 8456 Tribune.

E. 5TH ST., 277—3 rooms nicely furn. and use of phone, $40, includ. gas, electric and garbage; garage $5.

EDWARD Apts., 5483 College ave. Pied. 8559W. 3 rms. unf., $60.

FURNISHED apartments, 1909 Market.

MURI-EL, 145 Grand ave.—Furn. apt.; adults.

NEWLY papered two-room hskpg. apts on car line. 1519 38th ave.

TEMPLE APTS., very choice 3 rooms, nicely furnished, now ready. 1458 Madison st. Phone Lakeside 4042.

UP-TO-DATE 4 rooms, unfurn.; exclusive apt.; beautiful surroundings. Staten and Belmont. Piedmont 6918.

VACANCY, Nov. 1—Modern apartment Utopia Apts., 2512 Claremont ave.

WONDERFUL view of Lake Merritt and the ducks; upper apt. flat, partly furnished. 613 Bellevue ave. Lake 3341.

WEBSTER APARTMENTS
1558 Webster.

3-room unfurn., sunny apt.; steam heat, three telephones. Mrs. B. F. Corstein, Mgr.

2 SUN furn. rms.; bath, 228 5th st., reas.

2 LARGE sunny rms. and kitchenette, $35. 3207 Telegraph ave.

4 RMS. and sleeping porch, unfurn., in Elsmere; beautiful cor. 19th and Harrison.

3-RM. sunny unfurn. apt., bath; adults. 16th and Market. Oak. 2413. $30.

1 LARGE room apt., partly furnished. $18. 590 17th st.

2-ROOM apt. for rent, furn. 628 29th st.

$20 to $35—3 and 4 rooms and bath; near S. P., K. R. Phone Oak. 8124.

APARTMENTS WANTED

BY business woman employed, 2 or 3-room apt., unf., hdwd. flrs., heat and hot water; not over $40. Box 346 Tribune, S. F.

NICELY furn. sunny 2 rm. apt., $37.50 inc. gas, light, water, phone, also furn. single rm. 2219 Fulton st., Berkeley.

WANTED—Large 2-room unfurnished apartment or flat, with garage, in Oakland, Alameda or Berkeley; no children. Phone Lakeside 5089, before 9 a. m.

HOTELS, ETC.

HOTEL SUTTER Absolutely fireproof

14th and Jefferson sts., Oakland.

Under New Management

Newly renovated. All outside, sunny rooms. Monthly rates. "SAFETY AND SERVICE"

BAGGAGE MOVERS

ACE EXPRESS; fast country trips, furniture, baggage Ofc. Lake 6119; res. Oak. 5013.

Prescott's cut-rate moving, storeship; country hauling. Fv. 432.

STAR Transfer; bag. stored 5 days FREE; city, country moving. 2017 San Pablo; L. 3462; P. 5333J.

THE WORLD MOVES SO DOES TURNER

City and country moving. Estimates cheerfully given. Oak. 3082. Res. Oak. 7211.

FURNISHED ROOMS

A SUNNY room with private family in an exclusive apartment house west of Broadway, 5 blocks from town. Room is of western exposure, with wall bed, steam heat, continual hot water, private bath, phone, and 1-minute walk to cars and S. F. trains. Rent $17.50 per month. Only refined, permanent party considered. Box 9900, Trib.

A FURN. room in private family for gent. 21th, nr. Teleg. Lake 1677.

ALICE ST., 1382—Single room reasonable; for man, phone, bath, elec.

ALICE ST., 1441—Pleasant sunny room for gentleman.

ALICE ST., 905—Clean, sunny, desirable rooms; rent reasonable.

ALICE ST., 1441—Pleasant, sunny, for gentlemen.

CASTRO ST., 1822—Nice sunny rm connected with bath, rent reas.; gentleman preferred. No. 7 car.

DOVER ST., 6011—1 or 2 clean furnished rooms; bath.

E. 14TH ST., 939—Furnished room, home privileges. Merr. 5025.

E. 29TH ST., 2129—2 furn. rooms.

GROVE, 2931—In private family, for woman, will care for small child, very reasonable. Berkeley.

GROVE ST., 3127—Two rooms, one furn., one for light hskpg., with gas, elec., free phone.

GROVE ST., 2038—Nicely furn. room, private family, gentleman only, ref. required.

GROVE ST., 3112—Sunny room, pri[illegible]

GROVE ST., 3015—1 fur. sunny room, prefer lady, private home.

HOWE ST., 3853—Large sunny front suite, attractively furn., gentlemen, 1 block to Key Route, Piedmont and Oakland ave. cars.

HIGH ST., 1615—Furn. rm. [illegible] water, $10 mo., gentleman preferred.

JONES ST., 535—Nice sunny rooms, walking distance. Oakland 7711.

LINDEN ST., 3243, nr. San Pablo and 34th st. Large fur. room for rent with use of piano and housekeeping priv.

LARGE cheerful room, suitable for two men, near Elmhurst car house. Box 9835, Tribune.

LYDIA ST., 7844, off Brush—21st, nr. S. P., K. R.—Front room. Oak. 4105.

MADISON ST., 1562—2-room fur. apt., priv. bath, elec., hot and cold water, phone.

NICELY furn. sunny room, with [illegible] on S. P. line. O. 2974.

POPLAR ST., 1215—Desirable room for gentleman; close to K. R. and S. P. trains.

PLEASANT, sunny furn. rm., private family, nr. Mosswood park. Pied. 1913W.

STANFORD AVE., 1122, near San Pablo cars and S. P. trains, nicely furn. rooms for gentlemen.

TELEG. AVE., 1729—1 furn. rm. Lake 5221.

WEBSTER ST., 1241—Nice front sunny room, suitable for two.

WEST ST., 2611—Sunny room, bath and garage. Oakland 6733.

1ST AVE., 1112—2 nice sunny furn. rms., bath, phone, within walk. distance. Merritt 2748.

4TH AVE., 1217—Sunny rm., [illegible] room; all conveniences.

5TH AVE., 747—Very large beautiful ballroom and parlor in private home for dances or social events.

5TH AVE., 1736—Sunny bedroom suitable for two; near K. R.

7TH ST., 289—Sunny room with or without piano; for man, reasonable.

14TH ST., 610—Single sunny room, $2.50 week, near City Hall.

ROOMS TO LET—FURNISHED—Con.

10TH AVE., 1605—One large sunny room, twin beds, adjoining bath; free phone; 10 minutes from Broadway, on No. 7 carline. Gentlemen only. Phone Merritt 2041.

21ST ST., 515—Beautifully furn. rms., suitable 1 or 2 gentlemen; ½ blk. to lake, 1 blk. K. R. and S. P.; private home. Oak. 3022, morn. and eve.

22D ST., 620—Nr. Grove, a large sunny front rm., 1 or 2 men; private home.

23D st., 621—Sunny furn. room, walking dist.; conv. 2 car lines. Lake. 5254.

26TH ST., 375, bet. Tel. and Bdwy.; clean rm. in private family; bath; $4 per week.

26TH ST., 271—Nicely furnished, with good board, gentleman. Lake 1513.

26TH ST., 289—Sunny room with bath, breakfast or without.

27TH ST., 494—A large sunny front room, private family, near Telegraph; gentleman preferred.

27TH ST., 665—Large, sunny room; walking distance. Phone Lakeside 3050.

37TH ST., 466, nr. Telegraph—Large sunny convenient room, near city and local cars; one or two adults, [illegible]

57TH AVE., 711—Bedrooms suitable for gentlemen; breakfast is desired; also garage.

819 ISABELLA—Furnished rooms, close in, $3 week.

FURNISHED ROOMS WANTED

1 ROOM with bath and kitchenette, by lady employed; walking distance to 14th and Bdwy. Box 4919, Tribune.

HOUSEKEEPING

APGAR ST., 732—2 unfurn. rooms, bath, wall bed, private entrance, near K. R.

ALCATRAZ AVE., 1937—2 unfurn. housekeeping rooms; adults, $15; water, elec.

ALICE ST., 1320—Hskpg. rm. with kitchenette.

AUSTIN ST., 2635—1 or 2 sunny rms., man and wife. Ftvl. 1618J.

CHESTNUT ST., 1805, cor. 18th—Two rooms and kitchenette; sunny corner, all conveniences.

CASTRO, 1725—3 rms., reg. kit., separate ent., clean; close in; reas.

E. 11TH ST., 525—2 single rooms, near shipyards and S. P. trains.

E. 21ST ST., 1605—2 sunny, well furn. front rooms, car line.

FRANKLIN ST., 1904—Sunny large front room with kitchen.

GROVE ST., 2557—2 furn. hskpg. rms., h. and c. water, incl. light. Lake. 659.

GROVE ST., 3327—3 furn. hkpg. front rooms, with or without garage.

GROVE ST., 3642—Two furnished housekeeping rooms; adults only.

HARMON ST., 1642, Berkeley—3 hskpg. rooms, furn. Pied. 6652J.

LINDEN ST., 923—Hskp. rms., men; gas, elec., water free; $4 up.

MADISON, 1565—Large sunny front rm. and kitchenette, gas, elec., phone included.

MYRTLE ST., 1831—2-room front suite, wall beds, priv. bath. Oak. 9375.

MADISON 1538—Sunny room and kitch., completely furnished.

MADISON, 625—Near local; 2 partly furn. rooms.

PARK ST., 950—2 small hskpg. rms.; all conveniences; reasonable; adults only.

SAN PABLO, 1834—Nicely furnished front room with kitchen; bath; phone; also 1 room suitable for one; close in.

TELEGRAPH AVE., 4799—3 sun rms. comp. furn. for hskp.; priv. bath, gas and elec.

UNION ST., 1439—2 furn. rooms, hskp.; rent $18 including gas.

WHEELER ST., 2925—Housekeeping rooms in exchange for carpenter work and painting.

[illegible] suite, gas, elec. Merritt 3230.

6TH AVE., 1545—1 large room and kitchenette, gas, elec., run. water; adults.

8TH ST., 1151—Corner Adeline, 2 nice sunny rooms; conv.; reas.

12TH ST., 1005—Large sunny front rm. with kitchen.

17TH ST., 835—Large front room; working girl, $10 month.

14TH ST., 1074—1 room; working men preferred; large enough for 2 men.

18TH ST., 631—2-rm. hskpg. suite, sunny bath, gas, phone, adults.

20TH ST., 626—Near San Pablo; 2 rms. for hskpg., $20 per mo., gas furn.

21ST, 338, near Webster—Large neat room, grate, small kitchen, adults, reas.

22D ST., 518—Sunny front housekeeping room, suitable for one or two gentlemen.

24TH ST., 367—Small room and kitchenette for hskpg. $5 wk.

26TH ST., 111—Attractive, sunny, clean front room, conv. for housekeeping, nice home.

13TH AVE., 2301—Two nicely furnished rooms for light housekeeping, free telephone. Ph. Mer. 3333.

14-16 hskpg. rms., close in, direct from owner, private party will pay cash. Phone Oak. 7328.

47TH ST., 810—3 sunny rooms, modern, clean, adults, private entrance.

HOUSEKEEPING ROOMS WANTED.

GENTLEMAN wants 1 or 2 rooms with use of phone. Box 8548 Trib.

BOARDING

CLEVELAND AVE., 886—Ideal home for people emp. and students, delicious cooking, reas.; 10 min. business center; E car. Merritt 1144.

E. 19TH ST., 534—Board and room; children of school age; large yard, sunny room. Call or phone Mer. 518.

E. 11TH ST., 425—Sunny cottage for 2 gentlemen with good board.

FILBERT, 2006—Sunny rm. with [illegible]

HILLIARD ST., 2314½—Rooms with sleeping porch with or without board. Close to college.

HARRISON ST., 1469—Room and board very desirable.

MADISON, 1309—Excellent board, hot and cold water, furnace heat; conv. to all cars, reasonable.

OAK ST., 912, Ala.—Sunny rm. for man employed, use of phone, bath. 912 Oak st.

OAK ST., 1124—Nicely furn. room with board in private family.

PARK ST., 2766, Berkeley—Nicely furnished room in private home suitable for two gents or couple.

ROOM and board for young business woman. Pied. 3193J.

THE SISTERS of St. Francis, West San Leandro, can room and board ladies and girls very reasonable. West San Leandro 924.

534 [illegible] ST.—Rooms with hot running water, steam heat, excellent table, 4 blocks from business center.

[illegible] ST., [illegible] Nice furn. r., [illegible] good board, gentleman. Lake 1513.

[illegible] ST., [illegible] nr. Grove—2 front bedrooms; home cooking. Pied. 4715J.

ROOMS AND BOARD WANTED

ROOM and board or housekeeping room by couple employed, where 15 months baby will be boarded and cared for. Box 13114, Tribune.

FAMILY HOTELS

LAKESIDE VILLA

[illegible] Grand ave., room and board, excellent meals, good rooms; nr. K. R. [illegible]

CHILDREN BOARDED

GOOD conscientious, motherly woman to care for, board, my 3-mos.-old baby. Home with no other children. Box 8261, Tribune.

WANT little girl from 3 to 5 yrs. to rm. and board. 2113 Calif. st., Berk.

REAL baby boarding home; specialized nursing; commodious, plenty sunshine, cow; special attention delicate babies. 747 Fifth ave.

BOARD WANTED FOR CHILDREN

WISH home and good care for 2-yr. motherless baby boy; give particulars Box 13449, Tribune.

INVALID HOMES

CORNER sunny home for convalescents; elderly people; slp. porch; nurse's care. Mer. 1927.

INVALIDS and elderly people; nurse's care; free auto. Lake. 4556.

FLATS

UNFURNISHED

FLAT for rent, unfurnished. 1230 Burnett st.

NEW mod. 4 rms., pantry, laundry, bath, garage. 1043 45th st.; adults.

SUNNY 4-room lower flat, $45. 5421 Dover st.; Pied. 8665W, after 6 p. m.

5 MODERN sunny rooms; near lake; furniture for sale. Oak. 8707.

FLATS, UNFURNISHED—WANTED

COUPLE with 6 mo. baby want 4 or 5-room flat or house by Oct. 12, near city trains; rent reasonable. Box 9500, Tribune.

YOUNG couple, no children, want to rent 4 or 5-room flat convenient to cars; rent reasonable. Box 447, Concord, Cal.

FLATS TO LET—FURNISHED

REMARKABLE

ONLY $4000
4TH AVE. HEIGHTS
MODERN BUNGALOW
FIVE ROOMS
AND SLEEPING PORCH
AND BREAKFAST ROOM
AND BEAUTIFUL FINISH
AND EVERY CONVENIENCE
AND ACTUALLY WORTH
$1000 MORE
—Make appointment
and quick enough

Realty Bonds & Finance Co.
1529 Broadway. Oakland 1609

2-RM. flat with open porch, fully furnished; adults only. 3041 Tremont, Berkeley.

4 LARGE, clean, sunny furnished rooms, fine district; adults only. 2134 Fruitvale ave.

2-RM. flat, $32.50 per mo. 3202 Foothill blvd.

FLATS, FURNISHED—WANTED

RESPONSIBLE party wants small furnished flat Oct. 15 or sooner; must be desirable and near school. Phone Douglas 3414, ask for H. R. Coulter.

WANTED—TO RENT

in Alameda or Oakland by advertising salesman 2 plain furnished rooms, install own phone, prefer plain, honest party, willing to answer calls while I am out, substantial compensation; rent must be reasonable; state price, etc. Box 315 Tribune, S. F.

HOUSES

UNFURNISHED

FOR RENT or sale; house in East Oakland. For particulars phone Berkeley 2712J.

If you can't find the bungalow, apartment, flat or house you want, visit our Free Rent Bureau. If it's for rent, we have it.

BREUNER'S
"Everything for the House"
CLAY, AT 15TH.

LARGE 6-room house with garage, large grounds, $50 per mo., adults. 5202 Foothill Blvd.

MODERN 7-room house with yard and garage close in, will lease to responsible tenant. 3422 Piedmont ave. Phone Piedmont 444W.

THREE-room furnished flat. 983 35th st., near San Pablo.

THREE-room house. 2108½ Stuart.

6-ROOM modern bungalow, big garage, large lot and fruit trees; reasonable rent; will lease to desirable tenants. Call owner at People's Realty Co., 1330 Washington st., [illegible]

6 RMS and s. p. house, close to trains and cars, no driveway. Claremont ave.; rent $50. Box 8582, Tribune.

HOUSES, UNFURNISHED—WNTD.

RELIABLE, perm. people want to rent 5 or 6-rm. mod., close to trains and cars. Pied. 3532J.

WANTED—House or cottage, East Oakland, between Oakland and Berkeley or desirable section of Fruitvale or Hayward handy to school, as soon as possible, reasonable rent. Box 8432, Tribune.

HOUSES TO LET—FURNISHED

A PART of my beautifully fur. home; phone, elec., heat, water; separate kitchens; to refined people. 32 Moss ave., nr. Oak. ave. Pied. 1741.

BUNGALOW; 3 rooms nicely furn. 2925 Wheeler nr. Ashby, Berk., $35. Box 1770, Tribune.

DESIRABLE modern cott., nicely furnished; ref. required. Nelson-Owen, 420 15th st. Fruit. 562W.

FURNITURE of 5-room cottage for sale, cottage for rent at 2911 Filbert st.; close to S. P. and Key Route, must leave at once.

NEW 5-RM. BUNG., unfurn. or partly furn.; adults. 1528 Shattuck ave.

2-ROOM bungalow, furnished, $15. 1360 E. 31st st.

5-ROOM modern cottage, nicely furnished; $50 per mo.; near cars half block S. P. train, no objection to one child. Keys at 1238 50th ave., after 6 p. m.

$65—A NEWLY up-to-date 5 room cottage; sightly view; only adults. Inquire, 1728 E. 19th st., E. Oakland.

6 RM. modern house nicely furn.; adults only, rent $65. 717 Alcatraz.

7 RM. bungalow, furnished, $60, garage extra. 553 44th st.; Pied. 5958W.

HOUSES, FURNISHED—WANTED

ABOUT Oct. 15, 5 or 6-room bungalow in good residence neighborhood, please give full particulars. Box 7588, Tribune.

FURNISHED house wanted in Piedmont or Linda Vista dist. Pied. 4715.

4 or 5-ROOM house or flat, furn., 4 in family. Box 8475, Tribune.

HALLS FOR RENT

AAHMES HALL, 1250 Harrison st., day or night, seating capacity up to 300. For further information see Recorder Aahmes Temple 13th and Harrison.

OFFICES—STORES

AND STUDIOS

AAA—Very desirable office space to rent, centrally located; on San Pablo ave., facing City Hall plaza. Apply W. F. P. Brown, Oakland Tribune, 13th and Franklin streets.

BRAND new offices, Taylor bldg., 350 16th st. Apply owner, J. H. MacLafferty, 202 Taylor bldg. Lake 6610.

EXCEPTIONAL store location, opposite Hotel Oakland, suitable for tailor, dressmaker or barber shop. See Mr. Thomson.

LAWRANCE REAL ESTATE CO.
401 15th St. Oak. 328.

NEW corner store; groceries and general merchandise and butcher shop. 2206 86th ave., East Oak.

WASHINGTON St. Store—To lease, med. size, ready for occupancy. Gray, 237 Bacon bldg., Oak. 278.

MOVING, STORAGE

The World Moves and So Does Turner

We call for baggage checks; 3 days' free storage, city, country, moving. Oak. 3082. Res. Oak. 7211.

BUSINESS SITES TO LEASE

A FINE small store to lease near 21st and Broadway in the busy auto section, adapted for barber, tailor or shoe business. Apply 2157 Bdway.

HOUSES FOR SALE

ARTISTIC cement bung.; 4164 Shafter st., $5000; 1-3 cash. Wm. H. Finch, 510 Syndicate Bldg. Pied. 277W.

HOUSES FOR SALE—Continued

A LARGE HOUSE IN CROCKER TRACT

This beautiful home is situated in Crocker Tract on Lincoln ave., near corner of Sheridan ave., and is the only new house for sale in this most desirable location. There are 10 rooms, 3 baths and many large closets, built-in cabinets, drawers, wardrobes, etc., two porches from second floor. The view of Oakland, San Francisco and bay is perfect. In fact every feature in connection with both the location and house is most desirable and truly ideal. Fixtures, finish and decorations are the best that money can produce. If you are wanting an unusually good home see this splendid house before you buy. For appointment telephone from 7 to 8 a. m. or 5 to 6 p. m., Pied. 5521 or call next door west for key. Ask for Mr. Burritt or Mr. Shealey.

A LAKE DISTRICT BUNGALOW OF LARGE PROPORTIONS

Out of the ordinary, large living room, dining room. These two rms. can be thrown into one immense rm. whenever desired by opening double French doors. Perfect cabinet kitchen, 2 large bedrooms, fine bath, den or library; also large enclosed sleeping porch with closet and another smaller sleeping room on upper floor. Fine cement basement, large level lot, fine view, restricted district. Close to car lines and Key Route trains. This is a sunshine home in a lovely district, at a very low price—$7000. Half cash. Ask for M. C. Billman, representing

MUTUAL REALTY CO.
1437 Broadway, Oakland. Lake. 4800.
No. 5034

A FINE CLOSE-IN BUNGALOW

Having large living room, dining room, cabinet kitchen, 2 spacious bedrooms, one of them really is an enclosed sleeping porch. Bath, large clothes closets, hardwood floors, fine basement, large lot, close to street cars and Key Route trains. Good district. Exceptionally well built. To be sacrificed at $5400. Terms. Ask for M. C. Billman, representing
No. 4013D

MUTUAL REALTY CO.
1437 Broadway, Oakland.
Lakeside 4800.

A Real Bargain

Modern 10-room electrically heated house in the lake district, highly improved corner lot; good view; garden and fruit; 5 bedrooms, large sleeping porch, sunroom, 3 fireplaces, cement basement and garage; carpets in all the rooms, large electric range, 2 electric heaters, curtains and drapes, linoleum on kitchen floor; price $7000; terms. For appointment to inspect call and see or phone J. A. Scofield, Lakeside 4410. WALTER H. LEIMERT CO., Syndicate Bldg.

A MOST ATTRACTIVE NEW HOME IN PIEDMONT

This beautiful 8-room house is situated on large lot at 17 Monticello ave., one block from Piedmont cars; convenient to churches, schools and markets, fine view; in fact, is splendidly located, has hardwood floors, furnace, hot water heater, fireproof garage, fixtures and decorations all first-class; owners at house from 2 to 4 or for appointment phone 5 to 6 p. m. or 7 to 8 a. m. Pied. 5521; take Piedmont car A to Monticello av.

ABSOLUTELY

the best built homes for sale in Berkeley, 3 and 4 bed rooms; all new, with every convenience, including water heaters, exceptional locations, close to cars and trains. It will pay you to see these better class homes before buying. Ph. Herbert F. Kern, owner and builder, Berk. 6257.

A Beautiful Home with a wonderful panoramic view

Overlooking Lake Merritt and yet in the heart of the city; near all transportation; to be sold by owner; price $10,150; can be seen by appointment only. Merritt 3459 for further particulars.

A BIG BARGAIN for $3800—Fine sunny modern 7-room house. 4 large sunny bed rms., large kitchen, dining rm. and living rm.; 2 fireplaces with mantels, toilet, sink, gas and elec.; close to S. P. and shipyards; can be used as flats and will pay for itself in a short time. Apply to owner on premises. 417 Wood st. Oakland.

A COMP. FURNISHED

new bungalow, 4 rms. and screen porch. 2 blks. from S. P. and local cars. Price $3900; $500 to $600 cash, balance monthly.

CHAS. F. BROWN
1707 Broadway Oak. 925.

ARE YOU

in the market for real solid investment property, centrally located, that shows real value? I have some very attractive propositions to offer. Watterson, 507 Syndicate Bldg., phone Lakeside 366.

AN 8-RM. house with sleeping porch and garage; terms $4000 cash, balance monthly installments of $50. Phone Oakland 1952 or write 1205 Fife Bldg., San Francisco.

A SNAP—4 room shingled cottage; completely furnished (no junk); $2000; $300 down, bal. $25 per mo. Immediate possession. See Miller, 1416 13th avenue.

A WELL-BUILD, old-fashioned story-and-half house, near Grove st. cars; 6 small rms; rain, water tank; possess on at once. Pied. 769.

A NIFTY new cement bungalow, near Tech High and Key; $500 down. Gray, 237 Bacon bldg.

ABSOLUTE bargain; 2 flats; none better; excellent investment. Owner, 5208 Grove st.

A 6-ROOM house, lot 61x100, windmill, 3251 Hyde st., near Fruitvale. Owner.

ATTRACTIVE 5-rm. home. Owner, 1511 Myrtle st. Oak. 4227. Terms.

A 5-ROOM cottage on Key Route, 2 car lines. Inquire 424 37th st.

BARGAIN No. 1—$5750, mod. 6-rm. cottage, sleep. porch, 7 large closets with windows, cement basement, garage; nr. K. R., Piedmont ave. and Tech. high.

BARGAIN No. 2—$8750, mod. 15-rm. house, income of $57.50 per mo. Cor. Croxton and Piedmont ave. P. 4488J.

WM. E. ANDERSON, Builder.

BEAUTIFUL

Inside and out cement bungalow, 7 rms. French gray and ivory finish, hardwood floor throughout, furnace, shower; conv. to S. P. station in most beautiful part of Alameda. ROCKRIDGE REALTY, 5520 College. Pied. 880. Pied. 5384J.

Bargain—Owner Leaving

Piedmont cement bungalow, 6 rms., sleeping porch, garage, Clark Jewel range, hot water heater, linoleum; draperies, $2300 cash down; balance of $4550 at $36.50 month. Pied. 2593J.

BUILDERS, ATTENTION

11-room residence in fine condition; suitable for apartments, large grounds; corner lot's 100x136. Phone owner, Piedmont 7797.

BERKELEY—5-rm. house, 2 unfin.; large attic; 130x115, fruit and berries; nr. cars, locals, playground; $1000 down, terms to suit. 1343 Burnett, cor. Baker. Ashby car. Call after 6 p. m.

BARGAIN—5 rm. [illegible] one floor, mod. furnace heat, partly furnished, lot 40x150, ½ block to car, 1 block to local train. 2429 Buena Vista, Alameda; Lakes [illegible]

BARGAIN—Up to date cement cottage; 4 rms., bath, hdwd. flrs.; cement base., with or without furniture. Cash or $500 down, $35 a month. 1624 89th ave.

Continued on next page

HOUSES FOR SALE—Continued

Broadmoor

THE IDEAL HOME PLACE

¼ AND ½-ACRE HOMES

This beautiful tract of 150 acres is laid out in big ¼-acre and ½-acre parcels with every city improvement complete; 2 car lines; S. P. electric train to S. F. and E. 14th st. car to Oakland's business center; richest soil in the county; well built up.

SUNSHINE HOMES

4 New Bungalows Now Ready

IMMEDIATE POSSESSION

¼-ACRE GARDEN YARD

Terms as low as $750 cash.
That high rent may make the monthly payment.

It Will Pay You to SEE BROADMOOR

Take E. 14th st. car direct to our Broadmoor office; 14th st. and Broadmoor blvd. Phone San Leandro 169. [illegible] 1206 Broadway.

BIG SNAP

New 6-Room Bungalow

BIG ¼-ACRE LOT

Just completed with 3 bedrooms; big sunny windows; special "built-in" features in dining room; all hardwood floors; kitchen complete with generous locker space; every convenience.

ONLY $750 CASH

Handy to cars or S. P. electric train. Price $5100; balance easy terms. R. Robertson, 170 E. 14th st., San Leandro. Phone S. L. 169.

BUNGALOW

Near Grand Avenue

Cement and shingled, with reception hall, living room, dining room; gum woodwork; kitchen, breakfast room, 2 bedrooms and enclosed sleeping porch; hardwood floors; basement, furnace, garage; $6500; ¼ cash.
ALBERT E. NORMAN
1706 Broadway. Oakland 998.

BERKELEY—Large house, furn. or not; lot 130x112½; fruit trees and berries; near transport. 1342 Burnett st., cor Baker. Ashby car. Berkeley 6920W.

BARGAIN No. 2—$8750; mod. 15-rm. house; income of $87.50 per mo. Cor. Croxton and Piedmont ave. P. 4488J. WM. E. ANDERSON, BUILDER.

BARGAIN—8 rooms and basement; 4 bedrooms, 2 toilets; sun all day. Take F car to 10th ave.; 931 E. 24th st.; phone Merritt 48.

BUNGALOW on Oakland ave.; 5 rms. and breakfast rm.; garage; basemt.; hdwd. floors throut. Ph. Lake. 5515.

BY OWNER; 5-room bungalow; garage. 918 Arlington ave.; cheap for cash.

BARGAIN—Modern cottage, 4 rms.; lot 50x125. 2451 35th ave. Owner.

BARGAIN, $2200—5-room bung., lot 50x100. 1325 Curtis st., Berk. 8313W.

CORNER 35TH & GROVE STS.

Lot 50x116, with 2-story shingled residence on corner, with 8 rooms; 4 bedrooms. On 35th st. there is a nice 2-story 5-room rustic house. These properties are rented so do not disturb tenants, but call and see me regarding this bargain.

ALBERT E. NORMAN
1706 BROADWAY; OAKLAND 998.

CLAREMONT

$5000—$1500 CASH

BAL. $35 MO.

2-story, 8-rm. shingle, 1 blk. to College, close to Key and schools; h. w. floors, basement, house arranged for two families and reduced from $6500 for quick sale.

BYRON S. ARNOLD
Oak. 5110. 509 Syndicate Bldg.

CLOSE 40TH AND GROVE

Reception hall, living room, dining room, hardwood floors, all built-in effects, breakfast room and 2 bedrooms downstairs. Upstairs, 1 bedroom and sleeping porch; $5250. Terms.

ALBERT E. NORMAN
1706 BROADWAY. OAKLAND 998.

CAN'T BE REDUCED

as price was never boosted—A 5 rm. mod. shingle bungalow, hdwd. floors, just off Piedmont av.; price $4000, $1000 down, balance monthly.

CHAS. F. BROWN
1767 Broadway; Oak. 325.

CLOSE IN

6-Room cottage, good location; 2 lots 20x100 and 50x150; all only $4050 on terms. Call at 5911 E. 14th st., Elm. 45.

CLAREMONT corner; 7 large, sunny rooms, beautifully finished; a new, complete home at a moderate price; nr. cars and trains. Phone Piedmont 3352W.

COTTAGE—5 rooms; $2500 including furniture; $500; bal. like rent. See Miller, 1416 13th ave.

CORNER prop.; 8 rm. hse. and 2 bung.; good neighbor. Pied. 3111W.

DONT MISS THIS

Very substantial two-flat home; can rent for $92.50 per month. This property has a splendid future prospect of doubling in value during the next few years, besides paying good returns on the investment. Located close to 25th and Broadway. Price [illegible] Watterson, 507 Syndicate Bldg.; phone Lakeside 266.

"DIFFERENT SERVICE"

Nifty bungalow, West Berkeley, 5 rooms, hardwood floors, fireplace, basement, concrete and plaster exterior, lawn; almost immediate possession; price $4350. Terms.

Little Bungalow Realty Co.
208 Syndicate Bldg., Oakland. Oak. 3657.

EXCHANGE PIEDMONT

For Los Angeles

Corner 85x100; 4 bedrooms, sleeping porch; everything else to make a fine home; $15,000. Will take lots or house.

ALBERT E. NORMAN.
1706 BROADWAY; OAKLAND 998.

EASY TERMS

4-r. and den bunga. w/garage; good lot, st. work all done. See house 2341 Brookdale ave., then see owner, 311 Syndicate Bldg. [illegible]

FRUITVALE BARGAIN

Splendidly built 12-room residence; finished basement with several rooms and attic; 6 bedrooms second floor; 2 bathrooms, 4 toilets; hardwood floors downstairs; living room beautifully finished in [illegible]; heated thruout, steam, hot air, gas; large entrance hall; [illegible] feet frontage on the street. [illegible] around bay. Price $[illegible]; exceptional buy. House alone cost nearly double figure asked. Terms can be arranged.

FRED O. HOWE CO.
3240 E. 14th st.; Fruitvale 1316.

FRUITVALE

I am forced to sacrifice my beautiful 6-r. mod. bungalow on account of illness. It must be seen to be appreciated. 3425 Fruitvale ave. Fruit. 245 for appointment.

FOURTH AVE Hgts.; wonderful view home; six rooms; hdwood. floors; shower; modern; room for garage; good buy. Call 3725 Canon st. off Hopkins st. Owner. Cash or terms.

HOUSES FOR SALE

Back to "Before the War" Terms Homes for Sale

One-Tenth Down—
One-Hundredth a Month

Here is the opportunity for the man who has always had the desire to own his own home, but has never been in a position to make the first payment. Fred Strang, contractor and builder, has just completed another series of beautiful homes on extremely attractive 50 to 65-ft. frontage lots in one of the most desirable locations in the city of Oakland, and is going to offer them to you on terms to which you should give second thought—one-tenth down and one-hundredth each month.
I will also furnish these houses for one-tenth down and one-tenth a mo.
THINK IT OVER AND PHONE ALAMEDA 2446 FOR APPOINTMENT

FOUND

IN PIEDMONT
NEAR GRAND AVENUE
CEMENT BUNGALOW
[illegible] ROOMS
AND SLEEPING PORCH
AND BREAKFAST ROOM
AND BASEMENT
AND GARAGE
AND FINE GAS RANGE
AND WATER HEATER
UP TO THE MINUTE
AND JUST THINK
ONLY $7250
MAKE APPOINTMENT
THAT'S ALL

Realty Bonds & Finance Co.
1529 Broadway. Oakland 1609.

FOR SALE

2-story house; 7 rms. and bath; A1 condition; near Market st. sta. S. P. Close to City Hall. Lot 35x100; $5000; $2000 cash. Principals only. Box 8405, Tribune.

FINE BUNGALOW HOME

on 64th ave.; hardwood floors, tiled sink, etc.; a beauty for $4750; 5 rms.

R. O. McCLINE
1315 Fruitvale Ave., Ph. Fruitvale 1804
Open Sundays.

FOR SALE or exchange, 6-room house, lot 50x175, fruit trees, well and city water; equipped for chickens and rabbits; $4000; want 4-room house. Apply 3414 Fruitvale ave. Phone Frvl. 2269.

FORCED to sell, modern cozy home; lake district at big sacrifice; $52.50; $1000 down. Owner, Pied. 6223.

FIVE-ROOM MODERN BUNGALOW, CLOSE TO TOWN; EASY TERMS. 84 FRISBIE, NEAR WALSWORTH.

HOME AND INCOME

Two new apt. flats, priced at cost; beau. features. 3925 Park blvd.

HOUSE of 6 rms. and bath on West 15th st., nr. cars and trains; must sell, $3000, one-half cash. Owner, 604 28th st.; Lake. 2055.

Immediate Delivery

7 rooms and breakfast room; modern; double garage; close in; bargain; terms. Phone owner, Berkeley 590.

HERE'S YOUR HEART'S DESIRE

A Piedmont home that is ideal in arrangement and conveniences, most substantially constructed and in as perfect condition as the day it was completed. Interior finish in French grey, southern gum and white enamel, with handsome papering and artistic fixtures. Finest oak floors all through, even in the charming enclosed sleeping porch; 3 sunny bedrooms, maid's room, sun deck, beautiful breakfast room and a delightfully cosy den with built-in book cases; large living and dining room with spacious buffet, plate glass windows, abundance of roomy closets, mirror doors, recess shower bath; cement basement with furnace and Ruud automatic heater; best of cement exterior and cement garage. Built for a home a few years ago and the highest quality of everything went into it. Lot is 50x 110, level and lies on a fine elevation with terraced front; a block from cars. Priced at pre-war figure of $10,500, terms. See Mr. Belden, representing

MUTUAL REALTY CO.
1437 Broadway, Oakland (Opposite 15th St.); Lakeside 4800. No. 6544

H. Z. JONES.

$150 cash, $35 monthly, 2 flats, 4 and 5 rms. and bath each; st. work done; handy to S. P. and st. cars; price only $2250.

$2,800—Cottage, 5 rms., bath, in good order; st. work done; lot 30x100; part cash; near 35th ave.

$3,000—Cottage, 5 rms., bath; cor. lot 50x100; 40th ave.; handy to S. P. and Key trains; high and grammar schools; st. cars; everything here; terms.

$4,600—Two-story house, excellent order, house worth the money asked; lot 50x140; on prominent [illegible] terms.

$1,300—Cottage, 4 rms., bath, pan-[illegible] car line; part cash.

$20 cash, $5 monthly, all kinds of lots from $350 to $1,000; st. work all done.

H. Z. JONES, owner, 435 5th st., near Broadway, Oakland.

Homes on Broadway

Claremont-Rockridge district. 5 beautiful cement homes in construction; one ready to occupy; 6 rooms each and sleeping porch, rear and front porch, reception hall, polished oak floors throughout, 2 closets open bedroom, clean and soiled linen closets, all rooms handsomely papered, shingle roofs, large basements, garage, select locality, near to car and Technical H. S. Apply on premises, 5431 Broadway. Owner and builder on premises. GEO. H. HOLLIDGE.

HURRY, A REAL BARGAIN

Near Grand av. [illegible] beautiful sunny mod. home, 7 rms. and slp. pch., 2 bath rms.; only $7000, terms; cheap at $[illegible]. See Campbell, rm. 221 Bacon Bldg., Oakland.

IMMEDIATE POSSESSION

Bungalow, just renovated, 5 rooms, fine lot, 50x175, all in fruit, berries and flowers; chicken houses; beat the high cost of living in sunny Fruitvale; price only $4250; terms. See Hanson with Korts & Gearhard, 1908 Bdwy. Oak. 5243.

YOU CAN VISIT
MONTCLAIR
OCTOBER 23D AND 24TH.

LARGE 4-room double shingled cottage with full brick basement which can be made into a 4-room flat, hardwood floors in hall, dining and sitting rooms, splendid bathroom with shower and modern fixtures, latest improvements throughout house; large double shingled garage with concrete floor and runways. Price $7000; for terms inquire at premises, 3717 Market st.

JUST THINK

CLAREMONT DISTRICT
ONLY $3700
AND FIVE ROOMS
ALL CONVENIENCES
ALL TRANSPORTATION
$1000 CASH
AND IT'S YOURS
IF YOU SEE IT
MAKE APPOINTMENT
AND RIGHT NOW

Realty Bonds & Finance Co.
1529 Broadway. Oakland 1609.

Lake District Home Exceptional Terms

A beautiful 6-room modern home, just completed, in best restricted portion of Oakland, convenient to S. F. and local cars, consisting of large living room, dining room, kitchen and breakfast nook; large reception hall with open winding stairway; 3 fine bedrooms, tiled bath, built-in tub with shower; white enamel finish; elegant selection of wall paper and hardware; all modern, built-in features; hardwood floors throughout; fine basement, piped for furnace; double cement garage. This is a wonderful home and you should see it. You can buy this home on exceptional terms; $1100 cash, balance on monthly payments. See W. A. Schwab, care of WALTER H. LEIMERT CO., 609 Syndicate Bldg.; Lakeside 4410.

Lake District

Just completed, lovely 7-room house, English design, cement exterior, loads of sunshine all day, fine view; large living rm., dining rm., classy breakfast rm., 3 bed rms. and lots of closets, fine big bath with tile floor and best plumbing fixtures; finished in old ivory and hardwood floors throughout; cement basement, furnace [illegible] garage; on beautiful lying lot, with 50 ft. frontage; best construction and right up to the minute in every detail; price right. For appointments or information phone owner, Pied. 6381J.

Lower Claremont District

Cement Bungalow—$5000

Five rooms and sleeping porch, garage, built 5 years; deep lot, big basement, built-in features; finished in elm and pine; fine neighborhood; good-sized rooms, 2 blocks to cars and Key Route. This price is $1000 under value at these times. Ask for Mr. Perkins, representing

MUTUAL REALTY CO.
1437 Broadway, Oakland.
(Opposite 15th St.)
Lakeside 4800. No. 7007G

MOVE RIGHT IN

$4750—$750 down, balance like rent, buys a large well built bungalow of 5 large rooms, hdwd. floors in three rooms, has an exceptional lot with lots of flowers and fine garden; close to S. F. trains; this is a very good buy and it will be sold soon, so if you are interested don't wait long to see it. See Blackstone.

KORTS AND GEARHARD,
Oakland 5243 1908 Broadway

MUST SACRIFICE

Modern 5-rm. home; must sell this week; price greatly below market value; sun room, furnace, garage for 2 cars; lot 50x137; 2 blocks from Key Route station at 40th and Telegraph; $7500; ½ cash. To inspect call at 521 Apgar st., near Telegraph; phone Piedmont 3243 or see R. G. Smith, 519 Syndicate Bldg.

Modern Cement Bung. $5800

5 rms. and enc. sl. pch., basmt. cement driveway, garage; big lot; desirable location; nr. K. R. and Tech. Owner, 5332 Lawton ave. Pied. 2095.

MELROSE HEIGHTS—5 rooms and bath, just completed; hardwood floors and all latest interior features, near schools and S. P. trains; get off at Fairfax station. See owner and builder at 5345 Wentworth ave. [illegible]

MOVE RIGHT IN

$2150—4-room cottage; gas and electricity; modern bath; in nice part of Melrose. Korts & Gearhard, 1908 Broadway.

MODERN 5-RM. COTTAGE

Hardwood floors, high basement; lot 50x159¾; close Fremont school; 3933 Lyon ave., off 38th ave. car. Owner, John Hanson, Hughson, Cal., Box 171.

Melrose Heights Bungalow

Strictly modern 6 rooms and sleeping porch; fine view; near S. P. For appointment phone owner, Fruitvale 2129W.

MOD. shingled bung., 5-R., lot 40x115, 2015 Leman st., half blk. Fruitvale ave. Owner, Hughes, Victory Market, 16th and San Pablo. Possession immediately.

MODERN house, 6 rooms and cabinet kitchen, basement with furnace; lot [illegible]; walking distance from 14th and Broadway. Piedmont [illegible].

MOD. 5 rm. bung., slp. pch., $3850, $1750 cash, terms $20 mo. inc. [illegible] 2611 27th ave.

MODERN 5-RM. bungalow, up to the minute. Small payment down; balance like rent. Phone Merritt 2718.

MORTGAGE sale, 775 Santa Ray [illegible] new 8-rm. house; garage. Mer. [illegible]

MODERN 5-rm. bungalow; garage; lot 150x160; reason'ble. [illegible]

North Oakland District
Shingled Bungalow
Stone Pillars

$4750 and only $750 cash. 5 nice rooms, built 4 years ago. In excellent condition. Should be seen to be appreciated. It has built-in buffet, book cases, cabinet kitchen, hardwood floors in every room, inclosed back porch, room for garage, 5 fruit trees, berries, 1½ blocks to Broadway cars. Ask for Mr. Perkins, representing

MUTUAL REALTY CO.
1437 Broadway, Oakland
Lakeside 4800. No. 6671

HOUSES FOR SALE—Continued

Near Fruitvale Avenue

Five-room shingled bungalow, in good condition and large lot, 50x125; one block from Fruitvale ave., near Hopkins st. Good street work, nice neighborhood. Price only $3500. Terms $1000 down. F-26

H. W. McIntier-Ervin Co.
1528 Franklin Street - Oakland 2412

NEW 5-room cement house, by the lake. Phone Merritt 2234.

YOU CAN VISIT
MONTCLAIR
OCTOBER 23D AND 24TH.

ONLY $3250

5-ROOM COTTAGE
REAL NICE LOCATION
AND CLOSE TO CARS
AND EVERYTHING
AND NEWLY PAINTED
AND REFINISHED
INSIDE AND OUT
AND WALKING DISTANCE
OF LAKE MERRITT
AND EASY TERMS
GET [illegible]

Realty Bonds & Finance Co.
1529 Broadway. Oakland 1609.

ONE MORE BARGAIN

$2600—4-room good cottage in Upper Fruitvale; lot 60x100 ft.; all improvements; near car line. G car to Mrs. N. T. Blem, 2128 Hopkins; phone Fruitvale 2561M.

Pre War Price—Modern bungalow, 5 rooms and garage; choice neighborhood; close to both trains, st. cars and school; first payment reasonable; balance like rent, int. included. Owner. Piedmont 7720W.

REAL ESTATE BARGAINS.
See Hall, 148 Dutton ave., San Leandro, phone San Leandro 459-W.

PERHAPS you have read a great many attractive ads and on investigating, been disappointed. Try once more. Call at 2429 E. 22nd st. and see a good home at a reasonable price. The lot is 50x150; ½ block from car; house has 5 large rooms (smallest is 12x13) and sleeping porch; cement basement, 26x26; 3 rooms below main floor for housekeeping, which rents for $15 per mo.; 2 garages (trentone), chicken house and yard; big grape arbor full ripe Concords and seedless grapes. The price is $5750. Look it over any time. Take H car, get off at E. 22nd st.

PIEDMONT

7-room old house with extra large lot, near car line and good school; fine view; shade and fruit trees. Out of town owner. $4500. Reasonable terms.

LEE A. WILSON
808 Syndicate Bldg., Oakland.

REAL BARGAIN

In sunny 4th Ave. Heights, a pretty modern cement bungalow of 6 rooms and a wonderful sun room or enclosed sleeping porch extending full width of house; large paneled living and dining room, hdwd. floors, etc., basement, garage, shrubbery and flowers. A lovely, comfortable $7000 home for $6250 on terms. Everything in first class shape. See this at once. Evening phone Oakland 7681.

A. E. HADLEY
609 Bank of Italy Bldg.; Oakland 3467.

READY TO MOVE IN

5-room cottage, well built; good condition; gas and electricity. 1736 11th ave.; owner, Merritt 1839.

Special Lakeside Home

We offer in this home the biggest value in the Lake district; cement, gum finish, oak floors; 3 bedrooms and slp. porch; 8 rooms in all; finest decorations; furnace, water heater, billiard room, garage; big lot; beautiful yard. Reduced $3000 for quick sale; owner leaving city. Price only $11,500.

FRED T. WOOD CO.
305 Syndicate Bldg.; Lakeside 243.

STEINWAY

$3600—5-room and sleeping porch modern bungalow, all built-in features; $750 cash, bal. terms, Laufman Realty Co., 4142 E. 14th st.

SUNNY 5-rm. bung., mod., newly decorated, conv. to two carlines and S. P., lot 50x125, gar. 3028 Deakin st., Berkeley, two blks. west Tel. and Webster st., by owner. Pied. 1885J.

SNAP—6 rm. 2-story mod. home, lot 150 deep, partly furnished; price $3500, $500 cash, balance like rent. Mrs. Whittaker, Pied. 7692J.

SEVEN rms., two baths; two sleeping porches; can be 2 flats; $3750, cash. 2848 Central ave., Alameda.

SACRIFICE for quick sale, 5 sunny rooms; lawn; flowers and garden. Easy terms. 723 43d st.

SEE also "Building Trades."

THINK THIS OVER

Located on Alice st., only few blks. from Hotel Oakland; fine lot with an unusually fine built home; an ideal place for professional or studio. Would make a splendid high-class rooming house; beautifully arranged; well worth $14,000; my price $12,000; will arrange terms. Watterson, 507 Syndicate Bldg.; Lake. 266.

UNUSUAL BARGAIN

$4250

Handy to S. P. Trains.
6-room bungalow, artistically finished; good as new; 3 bedrooms; hdwd. floors; large living and dining room; lawn and garden; ½ block to cars; $1700 cash; balance easy terms. Breed and Bancroft, 1266 Broadway.

WHY PAY RENT

Large 8-rm. cement home; lot 50x [illegible] located in Melrose Heights, 2 short blks. to S. P. station, blk. to cars [illegible] [illegible] hall, exceptionally large living room, dining rm. and kitchen, 3 bedrooms [illegible] ing porch, hdw. floors, selected and beautifully matched panels, large closets with windows, cedar lined linen closet, 2 toilets, basement and garage; $700 cash, balance $65 monthly, including interest.

BYRON S. ARNOLD CO.
509 Syndicate Bldg.; phone Oak. 5110.

YOUR LOT FREE

We will sell you a delightful new modern bungalow at as low a price as any builder can possibly produce it, and give you the lot FREE. Forty bungalows built and now selling. Terms $250 to $1000 down, $25 to $50 per month, including interest. Hardwood floors, fireplaces, breakfast nooks, wall beds and all modern features. [illegible]
CALIFORNIA BUILDERS CO.
Take [illegible] car [illegible], get off at Cameli [illegible]
Tract office [illegible]

881 21ST., NR. MARKET

5 rooms; fine [illegible] only $2750.
Phone Oakland 7591.

$2750—COZY [illegible] home; 4 rooms; near car line [illegible]
Fruitvale 2942.

5-ROOM and bath bungalow; terms to suit. 5524 [illegible]; principals only. Fruitvale 8493.

6-ROOM home [illegible] and desirable [illegible] Berkeley, within walking distance University; $[illegible] cash. Owner, [illegible] Box 626, Crockett, Cal.

$350 CASH

And $20 monthly, buys 5 rooms and garage in sunny Fruitvale, $2500, corner lot 34x160.

R. O. McCLINE
1315 Fruitvale Ave., Ph. Fruitvale 1804
Open Sundays.

5-RM. house, divided in 2 [illegible] ing $40 a month. Will sacrifice at $2100. Terms. 1684 54th st.

4 RMS. and bath, lot [illegible] 2000-gal. tank. 1420 [illegible]

$4500—11-room house, Myrtle st.; $500 cash, bal. $45 per mo. Call 911 Filbert st.

5-ROOM cottage, 31st st. near West. Owner, 2945 West st. Pied. 2577W.

HOUSES FOR SALE—Continued

$9000—Fine 10-room residence for sale, rent or exchange. Corner 100x 134 feet, fine grounds. This house built by owner with best of materials by day labor; a real home, 40x80; cement basement; close to cars and Berkeley schools. This beautiful house can be bought on terms if desired; ready for occupancy. Page & White, real estate. Phone Piedmont 1781. S. E. Cahill for inspection.

$4500—BARGAIN

Price reduced for quick sale cash, or $4750, terms; 6-room modern, well-built house; basement; 3-room house in rear, now rented; lot 100x270; garden, chicken yard, well and pump; 50 bearing fruit trees; good location Upper Fruitvale. Fine opportunity get large place cheap.

FRED O. HOWE CO.
3240 E. 14th st.; Fruitvale 1316.

$100 CASH

3-r. cottage, large lot, $1650; $20 mo. Owner, 1595 37th ave. Frvl. 3036J.

5 ROOM BUNGALOW

Up-to-date; $3700; 50x100; ½ cash; fruit, garden, etc.; furniture can be had at nominal figure, if desired.

R. O. McCLINE
1315 Fruitvale Ave., Ph. Fruitvale 1804
Open Sundays.

$1400—5-room Union street; terms.
$1500—2 cottages, Magnolia and 2d st.
$1650—Fruitvale; on easy terms.
Call at 911 Filbert street.

$3350

$850 Cash—Bal. Monthly

Six-room rustic bungalow, on sunny side of 61st street, close to Colby Park, cars, S. P. trains and school. In the rear is modern cottage which rents for $12 per month. Owner selling for less than it cost two years ago, so bring your money with you.

BYRON S. ARNOLD CO.
Oak. 5110. 509 Syndicate Bldg.

4TH AVE. HEIGHTS

Modern cement house 5 rooms and sleeping porch; sun all day, in beautiful living rooms; a bargain at $5500, terms.

GEO. H. WARD
1444 San Pablo ave.; Oakland 1050.

$3100, TERMS—5-room shingled bungalow [illegible] San Pablo, lot 50x114 ft., garage.

Little Bungalow Realty Co.
208 Syndicate Bldg.; Oak. 3657.

$1800—FRUITVALE

4-room cottage; corner lot, 35x176; bargain; terms; fruit trees.

$2500—6 ROOMS

Close in, Fruitvale; lot 35x145; fruit trees, chicken yard.

$3150—NEAR S. P.

Fine modern rustic 4-room cottage, newly painted; lot 62½x125; close in, Fruitvale; terms; garage, chicken houses.

$3500—LOT 75x196

5 rooms and sleeping porch; new garage; chicken house; Fruitvale; good buy; terms; now vacant.

$4000—EAST OAKLAND

Modern bungalow, 5 rooms and sleeping porch; hardwood floors, etc.; near S. F. locals; bargain; quick possession.

FRED O. HOWE CO.
3240 E. 14th st. Phone Fruitvale 1316

$500 DOWN

ATTRACTIVE COTTAGE
FOUR ROOMS
AND LARGE BASEMENT
FOR MORE ROOMS
AND LOT 50X125
FLOWERS, CHICKEN HOUSE
BARGAIN AT $2900
AND GOING QUICKLY
SO MAKE HASTE
AND GET THIS

Realty Bonds & Finance Co.
1529 Broadway. Oakland 1609.

$950

New 4-room bungalow on a ¼-acre lot, will be finished this month, in MELROSE

Close to schools and stores; 2 blks. to Key Route; $455; $5.50 per month.
SEE
FRANK W. EPPERSON,
Top Floor Syndicate Bldg.
Phone Lakeside 1600.

$5500—EASY TERMS

Two-story cement house, 5 rooms and sleeping porch, hardwood floors, garage; a sunshine home; immediate possession.

GEO. H. WARD.
1444 San Pablo Ave. Oak. 1050.

6-ROOM brown shingle 2-story home near Market and 40th st.; white enamel kitchen, pantry; fine condition inside and out; cement driveway; an exceptional buy at $3800; want equity, $1500, bal. payable $25 per mo.

KEY REALTY CO.,
Cor. 40th and Tel. av. Pied. 3034

$6800

Lakewood Park bungalow, 5 large rms. and s. p., oak flrs. and all built-in effects. Near cars and key. Choice district. Terms.
SEE GEORGE M. DAVIS

With FRED T. WOOD CO.
305 Syndicate Bldg. Lakeside 243.

4TH AVE. TERRACE

Modern 5-room, wooden exterior, bungalow on sunny corner lot, ½ blk. to car; hardwood floors, fine interior finish, piped for furnace. Ideal location built for a real home. Price only $1750; terms $1000 cash. (E-52)
See Mr. Donaldson with

H. W. McIntier-Ervin Co.
1528 Franklin Street - Oakland 2412

$350 CASH

balance like rent; total $[illegible]; 5 rooms, cottage, good condition, nr. transportation, 5 blks. [illegible]

CHAS. F. BROWN
1767 Broadway [illegible]

$4000—$500 DOWN

7-room 2-story [illegible] cars and school [illegible] for a real buy [illegible] See George M. Davis

With FRED T. WOOD CO.
305 Syndicate Bldg. Lakeside 243.

$2[illegible] New cement bu[illegible] 5 rms. [illegible] See Campbell, [illegible] Oak. 5243.

58-ROOM HOTEL

[illegible]

$300 DOWN

[illegible]

HOUSES WANTED

A NEW PLAN

for selling [illegible] List your home [illegible]

FRED E. REED CO. Inc.
8th Floor, [illegible] Bldg.

A—WE will [illegible] for homes and [illegible]

DARLING & HARDING
208-9 Syndicate Bldg., Phone Oak. 3765

A—Make Your Lot Pay

We build on your lot. We furnish money. Phone, we call. Calif. Builders Co., 1531 Franklin st.; Lake. 2428.

CASH for bungalow, flats or any improved property if price is right. Box 6[illegible], Tribune.

Continued on next page

HOUSES WANTED—Continued

SMALL BUNGALOW or cottage in Bay district; 2 adults only. Fred O. McLeod, 752 Trent ave., S. F.

WANTED FOR SPOT CASH

Wanted at once, 4 or 6-room houses and lots between $1200 to $3000, if condition and price of your property suits and title good, will buy immediately. Call at office People's Realty Co., 1330 Washington st., rooms 9 and 10; Lakeside 5413.

WE HAVE buyers; will pay cash for your property. List with us. 6821 East 14th st.

WANTED, 2 or 3-room cabin between Fruitvale and Elmhurst for $50 down. 9307 E. 14th st.

WANTED—5-room house with yard by 4 adults. Merritt 3058.

FLATS FOR SALE

A SNAP FROM OWNER

Must sell my flats by Friday; 6 min. from 14th and Broadway in good business district; lot 50x125; 6 rms. down and bath, 4 rms. up and bath; garage, and in fine condition; $3000 flat loan, bank, new; any reasonable offer considered. Oak. 5110, Thursday, Mr. Ledue.

FLAT BARGAIN

In North Oakland near Key, S. P. and two good car lines; absolutely first class, sunny, built for a real home; lot 40x115; fine neighborhood; always rented; very cheap and very easy terms; none so good for sale.

J. B. MILLS
502 Oak. Bank of Svgs. Bldg. O. 2663.

FLATS, close in, pays better than 17% on invest.

MURRAY'S
1524 Franklin. Oak. 4993.

I WANT to buy home, 5 to 7 rooms, Melrose dist., close to S. P. transportation; have $1500 cash, good mo. payments. Box 8269, Tribune.

NORTH OAKLAND FLATS

Very neat and attractive 5-room flats, perfect condition; close to cars and Key Route; good income producer; live in one and rent the other. Very low price and terms. This is a dandy; be sure and see it. (B-134)

H. W. McIntier-Ervin Co.
1528 Franklin Street - Oakland 2412

FLATS 15[illegible]—Modern flats; 3250-52 Grove st., $6500, 1-3 cash; Wm. H. Finch, 510 Syndicate Bldg. Pied. 277W.

1718-20 11th St. Nr. Willow

Two 5-room flats; modern; bargain $2750. Oakland 3504.

FLATS WANTED

2 FLATS or residences; close in; must be good condition and bargain; full particulars to 2476 15th st., San Francisco.

BUSINESS PROPERTY FOR SALE

A NEW APT. HOUSE CLAREMONT DISTRICT

Six 3-room apts.; oak floors thruout; 2 double wall beds, tile baths, elegant carpet in halls; all rented; $5000 will handle.
R. B. VINSON, 400 SYNDICATE BLG. PHONE OAK. 5942; RES. OAK. 9105.

ENTIRE 3-STORY BUILDING

LEASE TERM OF YEARS

Northwest corner of 8th and Washington sts., Oakland; transfer corner; 3 stores and about 30 rooms. Phone Berkeley 266J.

SAN LEANDRO

EXCEPTIONAL HOME BARGAINS LOOK THESE OVER

ONLY $750 CASH

$5650—New 6-room bungalow; cement exterior; large living and dining room with artistic built-in features; good-sized bedrooms; sleeping porch; all hardwood floors, buffet kitchen, breakfast nook; big lot, 50x200; close to car line or S. P. electric; balance easy terms.

BIG LOT, 215 FT. DEEP

$5250—Practically new 5-rm. bungalow; cement exterior; 2 big bedrooms, sleeping porch, chicken houses, young fruit trees; handy to car line; can arrange terms.

$1950—5-rm. cement bungalow; new; hardwood floors; very artistic finish; deep lot; fruit trees; fine rich soil; good view; close to S. P. electric to S. F.; $750 cash, balance easy terms.

WITH FURNITURE

$4500—Big 7-room home; basement; garage, large lot with fruit trees and grape vines; terms.

Call at Broadmoor Office, E. 14th st. and Broadmoor blvd., phones San Leandro 169 or 150.

F. R. CALDWELL

BEAUTIFUL 5-room and bath, newly finished bungalow, large living rm., fireplace, two bedrooms, dining rm. and large kitchen, shower; all hardwood floors; large garage, concrete driveway, lot 50x200, flowers, fruit trees; [illegible] located on Dutton ave. [illegible] 645 [illegible] ave., San Leandro, Cal. [illegible]

BARGAIN—7 rooms, sleeping porch; [illegible]

BERKELEY REALTY

CEMENT bungalow; nearly new; 5 rooms, breakfast nook, garage, lot [illegible] 1254 [illegible] near San Pablo, 1 block [illegible]

[illegible] 2335 [illegible]

[illegible]

HAYWARD REAL ESTATE

FRUIT and vegetable tracts in Hayward, sewer and water, nothing down, $10 per month. [illegible] 5[illegible] street, Hayward.

[illegible]

CLAREMONT
COUNTRY CLUB DISTRICT

[illegible] TOTAL [illegible] TERMS [illegible] Very reasonable monthly payment plan. See this at once. Box 13455, Tribune.

LOTS FOR SALE—Continued

A REAL SNAP

1 AND ¾ ACRES
LOADED WITH FULL-BEARING FRUIT TREES.
38 apricot.
5 plum.
24 almond.
23 cherry.
4 wild cherry.

Price reduced
ONE-THIRD
For
QUICK
Sale.

Total price $2335, terms $233 cash, monthly payments $23.35. Property located in one of Oakland's most picturesque sections. Macadam drive, city water.

J. T. MACK
TOP FLOOR SYNDICATE BLG., OAKLAND
OFFICE OPEN SUNDAYS.
PHONE LAKESIDE 1600.

AA—IF you have 1 or more lots for sale, come in and see us; we have a plan to realize cash for your property.

DARLING & HARDING
208-9 Syndicate Bldg., Phone Oak. 3765

FOOTHILL BLVD. AND 72D AVE.

60x190

$8 PER MONTH
MUST BE SOLD ON OR BEFORE NOVEMBER 10TH

This soil is deep, rich and will grow any kind of fruit or vegetables. Fine, pleasant outlook and surroundings. Close to school, stores, San Francisco train, good fast car service to Broadway and West Oakland. Temporary building permissible. Total price $800. Very small cash payment will give you possession. Free deed, 60-foot road and city water in front of property. Electricity and telephone available. Box 13441, Tribune.

BEING SOLD FOR A MAN IN JAPAN WHO HAS AUTHORIZED A BARGAIN PRICE IN ORDER TO EFFECT A QUICK SALE

⅓-ACRE OAK TREES
OCEAN VIEW HEIGHTS

$11.25 EACH MONTH

Sale price includes macadamized street and city water. The sidewalks, clubs, gutters, sewer, etc., are now installed and paid for. This is a wonderful site for a home. Has an unsurpassed unobstructed panoramic and marine view extending from Hayward to Mt. Tamalpais. Arrange to see this and ask to see a sunset from here. Only 3 short blocks walk to Rock Ridge street car. Total price $1125.00. This lot would have sold for $4000 before the war. This lot is covered with wonderful oak trees. Box 13482. Tribune.

BARGAINS

In close-in vacant lots. All improvements in. Built up neighborhood. Schools and stores close by. Key Route and street car service.

$15 to $20
PER FRONT FOOT
EASY TERMS

Just the property for the man who wants to build his own little home now, or make a start on his future home.
SEE
T. P. MACKIN
Top Floor, Syndicate Bldg.
Phone Lakeside 1600.

SEE also "Building Trades."

INVESTMENT

½-ACRE

MORAGA ROAD

$1125

In the heart of a wonderful new district where thousands of dollars are actually being spent right now in new development. This is an ideal investment as well as a perfect place to build your newly planned home. Fine deep, rich soil suitable for your garden and family orchard. 100 frontage on good macadamized drive. City water, telephone, electric lights, etc. (Can prove to your satisfaction that this acre can be sold for just twice its present selling price inside of two years.) Call or telephone me for additional information about this piece. It is my selection out of 2500 pieces to choose from. Have one additional acre adjoining. Communicate at once with

L. BLOCK
REALTY SYNDICATE CO.
1440 BROADWAY, OAKLAND,
LAKESIDE 1600.
OFFICE OPEN SUNDAYS.

Beautiful Albany Lot $450

Finest residential section, close to Northbrae and Thousand Oaks; 1 blk. to S. P. elec. to S. F.; level and tillable; terraced 2 ft. above sidewalk; beautiful homes all around; one of the cheapest lots in district. Can be bought on terms. [illegible] Worth at least $800. The snap for some one. Great [illegible] W. J. [illegible] Lakeside [illegible]

IN DIMOND

LINCOLN AVENUE

100x100

[illegible]

ONLY $6 A MONTH
A LITTLE FARM
RIGHT IN TOWN
MELROSE ACRES

15 Minutes from Broadway.
ONLY $6[illegible]
Quarter acre (100x[illegible]).
Many families now building temporary homes and saving rent, good soil, raise vegetables, berries, fruit, chickens. Price includes surfaced street and water. Unequaled investment. Street car and Key Route service on the tract.

A. H. BLOHAN
Top Floor Syndicate Bldg.
1440 Broadway; Lakeside 1600.

LOTS FOR SALE—Continued

THE MOST BEAUTIFUL OAK-COVERED LOT IN THE HEART OF PIEDMONT'S FASHIONABLE AND EXCLUSIVE RESIDENCE SECTION FOR AMOUNT OF BANK MORTGAGE NEAR

WILDWOOD AVENUE

$24 PER FRONT FOOT

50x120

FRONTAGE ON GOOD GRAVELLED AND OILED DRIVE WITH CITY WATER, SEWER, ETC. TWO BLKS. FROM END OF PIEDMONT AVENUE CAR LINE. TOTAL PRICE $1200. EASY TERMS. SHELTERED AND PROTECTED FROM WIND. SHOWN BY APPOINTMENT. BOX 13379, TRIBUNE.

¼ Acre Hayward $375

Forty dollars down and $4 a month. Richest soil in the district, grow anything; well water at 20 feet. This is a piece of a new 42-acre subdivision adjoining the Meek estate. Surveyors now working. Good chance to get in early and take your pick of one of the finest acre subdivisions ever planned. Price includes all road work. Wonderful opportunity for industrious family. Good S. F. and Oakland transportation. Live here and hold your job in the city. S. E. Anderson, 5424 Thomas st. Phone Piedmont 4911J evenings or Oakland 664 mornings.

½-ACRE WITH WELL AND WINDMILL

1 GOAT

will supply your household with luscious rich milk. The soil is deep and rich, level land; near good school, store, car line, etc.; good 50-ft. road, city water, etc. Will sacrifice for quick sale. Box 13481, Tribune.

RENT-SAVER
½ ACRE (155x166)
IN FRUITVALE

20 minutes from Oakland city hall, close to good schools. Splendid soil, ideal climate. Put up temporary house, have your own garden, fruit, chickens, etc. Pay $90 and get your deed; monthly payments $9. Total price $900. Price includes water and surfaced street. Rent saved will soon pay for your land.
SEE

J. T. MACK

Top Floor, Syndicate Building, Oakland. Phone Lakeside 1600. Office Open Sundays.

UPPER BROADWAY TERRACE

¼-ACRE CORNER

278-FOOT ROAD FRONTAGE
TOTAL PRICE $800

NICELY WOODED. SUNSHINE ALL DAY LONG. LOOKS JUST LIKE A MARIN COUNTY SPOT, YET THIS IS JUST 16 MINUTES FROM 14TH AND BROADWAY IN AUTO. VERY EASY TERMS. FINE PLACE TO BUILD A SMALL RUSTIC HOUSE AND A HEALTHY SPOT TO BRING UP YOUR CHILDREN. IF YOU SEE THIS YOU WILL BUY IT. MUST BE SOLD QUICK.
Box 13469, TRIBUNE.

YOU CAN VISIT
MONTCLAIR
OCTOBER 23D AND 24TH.

ALL IMPROVEMENTS AND PAID FOR

$7 PER MONTH
ON UPPER END OF
FRUITVALE AVENUE

40x220

New macadamized street, sewer, regular city water (Eastbay Water Company), phone, electric lights; all of these improvements are already installed and included in sale price. Have 3 of these lots adjoining; street frontage at both ends of lots; 4 very short level blocks to 2 car lines, stores, movie, school, etc.; 6c car fare. Temporary buildings permitted 50 ft. back from street. Will take you out in my auto to see this property any day, from daylight to dark. Box 13416, Tribune.

SPECIAL REDUCTIONS
To Clean Up These Few Unsold Lots
In Beautiful
EXCELSIOR HEIGHTS

Lot on Athol ave., near Excelsior Blvd., 78 ft. front (rate of $15 per front foot), reduced from $1900 to $1120.

Lot on Spruce st., off Park Blvd., 50x160 (rate of $25 per front foot), reduced from $1800 to $1260.

Lot on McKinley ave., near Montclair ave., 50x150 (rate of $24.50 per front foot), reduced from $1750 to $1225.

These lots are all level and have good macadamized street [illegible] and are handy to street cars, Key Route trains, stores, schools, etc. Will sell on very reasonable monthly payment plan. Gladly shown by appointment with

L. BLOCK
REALTY SYNDICATE CO.
Top Floor, Syndicate Building
1440 Broadway. Lakeside 1600.
Office Open Sundays.

¾-ACRE CORNER

In Fruitvale [illegible] oak trees [illegible] $[illegible] terms [illegible]

[illegible]

¼-ACRE CORNER
Fruit Trees
$7 PER MONTH

[illegible] easily worked; [illegible] Total [illegible] the city [illegible] on this property right [illegible] $[illegible] cash for first payment. [illegible] will hold this for you. [illegible] take you [illegible] Temporary dwelling permitted. Box [illegible], Tribune.

Continued on next page

LOTS FOR SALE—Continued

YOU CAN VISIT
MONTCLAIR
OCTOBER 23D AND 24TH.

LOTS WANTED

FOR cash, lot in Fruitvale district; please state price and location Box 8010, Tribune.

RESIDENCE lot wanted east of Shafter; for client. Key Realty Co. Pied. 3034. Corner 40th and Telegraph.

COUNTRY REALTY

AN excellent opportunity. 150 acres of highly cultivated land, suitable for grain, alfalfa, fruit or garden produce, grain warehouses and trackage on property; close to new ... in San Ramon Valley; desirable location for farm home. Phone owner, Lakeside 3916.

GRAPE, potato land, $50 per acre, nr. Santa Cruz; cabin, barn, spring; 1½ acres for sale; small payment down, might take ½ Eastbay property in trade. Kerch... ...

Rent 500 Acres for Rice

Five hundred acres for cash or share rent. S. Gallagher, 361 Palm av.; Oak. 4372.

RANCHES—20 to 100 acres each; creek bottom land, unlimited water supply. Also stock and dairy ranch 500 acres; close in; investigate this. Must be sold. W. P. McAlpine, 523 5th st., Santa Rosa, Calif.

RANCH BARGAIN—$7000

15 acres sandy loam soil; 5-room house, barn, tank windmill, etc.; near Petaluma, Cal. Phone Merritt 2726.

START A HOME

2 acres level, rich garden soil, 5 minutes' walk to center of town and commute station; good water at 25 feet; price $950; terms; no first payment required, $16.00 per month. M. ELLISON, 2118 23d Ave., Oakland Phone Fruitvale 386.

5 ACRES walnut and prune ranch; a beautiful little place ½ mile from Santa Rosa; improvements worth $8500; $8000 will handle it. Box 8008, Tribune.

REALTY EXCHANGED

A GOOD 5-room house and furniture for exchange for small apartment house, or lease and furniture. Phone Fruitvale 2081J.

SANTA ROSA—Beautiful home and cash for large old house in Oakland. 911 Filbert st.

TO SELL or exchange for light auto or first payment on cottage; East Oakland; large lot ½ block east 14th st.; near Lockwood school. 6821 East 14th st.

WANT COTTAGE as first payment on 11-room; 3 garages; good lot; 4 minutes to city hall. Call 911 Filbert st.

$16,500—12 4-rm. apartments, furnished; lot 50x114, on paved st., San Francisco; income of $250.00 per month; want Oakland property up to $10,000.

$3500—5 acres of land in Santa Cruz, with good improvements, family orchard; want cottage in Oak.

$4500—15 acres of land, 5-room house, barn, chicken house, spring water piped in house, land all level, 2½ acres of fruit, on highway one mile from Valley Ford, Washington. Place is leased for $250 per year until March. Want home in Oakland up to $4500.

We have a few good lots to exchange for homes.
KORTS & GEARHARD
1008 Broadway. Phone Oak. 9243.

2467 22D st., E. Oak., 15-room furn apt. house, will exchange for ranch. Even exchange; value $10,000.

120-ACRE ranch in Washington and cash for something in Oakland Box 8530, Tribune.

STOCKS—BONDS—INVESTMENTS

LIBERTY BONDS
Bought and Sold.
WAR SAVINGS STAMPS

R. WHITEHEAD
Stock and Bond Broker.
507 First National Bank Building, Oakland, California.
Phone: Oakland 1281

Liberty Bonds and W. S. S.
Bought; cash paid. 1130 Broadway

MONEY TO LOAN

ON REAL ESTATE

A.V.LONG LOANS ON Real Estate, Largest and OLDEST ESTABLISHED CLIENTAGE IN OAKLAND. 1426 Franklin, next Franklin theater. Lake 3559

FIRST MORTGAGE LOANS in any amount; quick action; low interest rates.
S. JACKSON & SONS
206 Syndicate Bldg. Lakeside 798

FIRST and second mortgage loans. Korts & Gearhard, 1008 Broadway. Oakland 9243

MORE MONEY
THAN APPLICATIONS
If you want to borrow on real estate see me at once
F. F. PORTER
1421 Broadway

MONEY WANTED ON REALTY

$3000 1ST mortgage, private party; good security. 1576 Hopkins st.

MONEY LOANED ON SALARIES

WE LOAN to salaried people, housekeepers and others; when in need of a loan, see us. Room 609, 943 Market street, San Francisco.

WHY SELL your liberty bonds? We loan full market value on liberty bonds, pay back weekly or monthly. Industrial Loan & Investment Co., ...

LOANS ON CHATTELS

THE San Francisco Remedial Loan Association, 932 Mission st. cor. Mint avenue, opposite U. S. mint, phone Kearny 5249. Money to loan on pledges and diamonds, watches, jewelry and other articles of value at 1½ per month.

Money to loan chattels, consisting of household effects, furniture, pianos, etc., at 1½ a month on unpaid balance, 5% fee.

Transactions held confidential. Chattel loans also made in Oakland, Alameda and Berkeley.

MONEY WANTED ON PER. PROP.

LOAN of $150 for 6 months, security good upright piano. Box 8,... Trib.

LODGING HOUSES, ETC.

HOTELS, APARTMENT HOUSES FOR SALE AND LEASE

A MONEYMAKER — $2250

Transient hotel 15 rooms; uptown loc. nr. Broadway; ... clearing $175 mo and apt; ... for itself in less than yr. BERGER-SPARBER CO., room 507, 1440 Broadway.

APT. HOUSE BARGAIN

30 outside apts.; 27 rooms always rented; location Berkeley; furnishings in A1 condition; clearing $... mo. net and apt., home like in every respect; good lease; full price $... BERGER-SPARBER CO., room 507, 1440 Broadway.

DESIRABLE 16-room apt. house; about $100 clear and apt., highest offer takes it; principals only. Box 8779 Tribune.

FURNISHINGS of apts. and rooms, nr Lake Merritt, $1500 cash. Owner, 1534 Madison st.

HERE IT IS

52 rooms; splendid business proposition, full of good roomers; central location; net income $460; price only $6500. Wm. Watterson, 507 Syndicate Bldg. Lake. 366.

SMALL apt. house, good location; owners. 1560 West 6th st.

LODGING HOUSES, ETC.—Continued

A— $700 BARGAIN

10-room hkpg., rent $35; owner will sacrifice, other business.

$1100—16 rooms, transient and steady; rent $40; part cash.

$ 550 buys 6-room beautiful furnished flat, electricity. Rent $22.

$1200—12-room housekeeping, near Jefferson st.; rent $35; clears $75.

$2250—16 rooms, apartments, separate meters; electricity, rent $55; garage; near Telegraph ave.

$2100—24 rooms, apts, separate meters, electricity; rent $40; clears $130 and large apt.

$3500 handles 40-room hotel; clears $550 per month; snap.

$6000 buys 50-room hotel, classy location. Rent $250.

$5250—40 rooms, Berkeley apartments, strictly modern, steam heated, etc.; rent $150, clears $300. Exclusive with Mitchener.

$8000 buys 96 rooms, 2 and 3-room apts.; rent $250; good lease, clears $400; part cash handles.

$9000 handles 65 rooms, 2s and 3s, modern and up to the minute apartments, located in the heart of Oakland, modern in every particular, beautifully furnished; rent $7 per room; clears $450.

$2500 buys 30 rooms, country hotel, rent $100, clears $300; part cash will handle.

MITCHENER
252-253 BACON BLOCK
12TH AND WASHINGTON STS.
FREE AUTO—3 MACHINES.

ALL OAKLAND BARGAINS
SEE MR. HOLM
460 11th St. near Broadway O 7853

CLASSY APARTMENTS
$1900—Terms, 16 rms., rt. $75; lease
$... Half cash, 22 rms., Lake dist
$ 500—Net profit every mo., 60 rms.
$10,000—Half cash, select, 72 rms
$9500—54 rms.; near Oakland Hotel.
$5500—24 rms., Lake dist., just listed
Exclusive 100 rms., 2s; inc. $2000 mo.
Beautiful lake home, 24 rms., inc. $215 month.

MODERN HOTELS
$1400—Half cash, fine cor. 14 rms.
$2000—Swell little hotel, clears $200.
$4000—Half cash, 50 rms., mfg. sec.
$12,000—Terms; 100 rms., mod-rn.
$5000—Hotel and rest.; clear $500
$2200—Terms; modern; clears $125

HOUSEKEEPING HOUSES
$600—Down, 8 rms., swell, good locat'n.
$550—7 rms., 12th st.; good furn
$ 650—Terms, 9 rms., 6 gar., elec
$3000—½ cash, 20 rms., hkpg., beauty
$1250—Terms; 11 rms.; Lake dis., gar.
$2000—Terms; 20 rms.; cor. 12th.
$ 650—14 rms., partly furnished.
$ 450—8-room men's rooming.
$ 850—11 rms., electric, rent $30

FURNISHED FLATS
$ 450—½ cash, 7 rms., new furn; mod.
$ 650—10 rms., mod., fine cor.
$ 950—6 rms., beautifully furnished.
$ 500—8 rms. in town, rt. $25, inc. $75
$ 850—Half cash, 8 rms., cor.; gar
$1100—Terms; fine cor., 15 rms., elec.
See MR. HOLM,
460 11th st., near Broadway, O. 7853

HKPG. APTS., 10 rooms and garage; close in, clears $75 mo.; rent $40 mo., a sacrifice on acct. of sickness, price $1000. See Mr. Conroy, 408 12th st., room 202.

MUST SELL TODAY
$1250—11 rooms, right in town; good-paying, hskpg. Terms. Good.

A BEAUTY
$3750—30 rms., sep. baths and apts., concrete bldg., fine neighborhood; terms.

HOTEL
By appointment. See this hotel: Clears $1800 to $2000 monthly. Good lease.

H.W.McIntier-Ervin Co.
1528 Franklin Street - Oakland 2412

Realty Exchange
366 FOURTEENTH ST.
IN AUTO STAGE DEPOT

$700
8 rooms, housekeeping, large yard; rent $25; suitable for man and wife; $500 down.

$1050
11 rooms, housekeeping, good furniture, large yard; income $100 a month, rent $25, a good buy.

$2000
17 rooms, 4 garages; rent $75; good lease, now run as boarding house, clearing $400 a month; $1500 down.

$3200
23-room housekeeping in Lake district; room for 8 garages; rent $90, gross income over $300 a month; well furnished.

$12,500
64-room apts, all private baths, steam heat, modern in every detail, Lake district; 2-room apts. with high-grade furniture throughout, with gross income of over $1000 a month.

$25,000
70-room hotel, brick and steel, downtown, details as to income, rent and lease given to anyone interested

Realty Exchange
366 FOURTEENTH ST.
IN AUTO STAGE DEPOT
Branch 3520 East Fourteenth St

ROOMING HOUSES

I have the cash buyers for the right kind of houses that will show real value. I have no time to show junk. If you have a good proposition I want it. Mrs. Annie Watterson 507 Syndicate Bldg., Lakeside 366

ROOMING house bargain; heart of business section; lot alone worth the price; 14 rooms; $9000, easy terms
CHANDLER & MILLER,
115 Federal Bldg.

ROOMING AND APT. HOUSES for sale $500 up. It will pay you to call at 379 14th st. before buying. We loan 50% of purchase price.

ROOMING HOUSE of 30 rms., rent ..., good location, steady and trans.; lease; $1200 down, bal. payments. Phone Oak. 4876 after 1 p. m.

Small Investors, Attention!

Will sacrifice this 10-room hkpg. hot house for $950; rent only $35 mo with good lease, clearing $100 mo and apt. with nice yard and garage; ... town, come early. BERGER-SPARBER CO., room 507, 1440 Broadway.

$15,000—70 rooms, mod. apts.; corner, low rent; lease; $7000 cash will handle it; clearing $400 per month over expenses.

$4500—26 rms., modern apts. and two stores; $2500 cash will handle.
$2600—25 rms., apts., cor.; rent $75
$5500—45-room hotel, heart of Oakland; always full.
$4400—32 rms.; hotel business center; low rt., $3000 cash will handle it.
$1.2..—3. rms., transient, steady; rt. $77.
$1250—1. rms.; close in; rent $40.
$ 850—7 rooms, gas, elec., rent $30.
$1100—9 rooms, corner, electric, good furnishings; rent $40
$ 700—11 rms., upper flat, rent $30.
THOS. C. SPILKER & CO.,
280 Bacon Blk.

7-RM. FLAT; elegant furniture, in 3 apt. Thursday 10 to 12 only. 2872 Brush.

LODGING HOUSES, ETC.—Continued

SACRIFICE apt. house, eleven 4 and 5 flats and store; all furnished, filled with tenants; income $700 Apply 2607 Linden, Apt. 5 Owner. Oak. 4067.

YOU WANT THIS

36-room commercial hotel, always a money-maker; splendid business location. Price and conditions are O. K.; can be handled with $5000 cash. Mrs. Watterson, 507 Syndicate Bldg., phone Lakeside 366.

12-ROOM housekeeping apt., close in, net $110. Pied 6652J.

LODGING HOUSES, ETC., WANTED

A— FLATS WANTED

Have buyer for modern, close in flats; must be in good condition and priced right. Immediate action is necessary. Fred E. Reed Co., 8th floor Syndicate Bldg., Lakeside 706

LEASE and furniture of ... house or rooming house by man and wife; $1000 to $3000 cash and will assume reasonable amount. Ph. Fruitvale 2081J.

BUSINESS CHANCES

ALL OAKLAND BARGAINS
See MR. HOLM
460 11th st. near Broadway, O 7853

GROCERIES
Fountain and frt., av. $160 day; $3000
Coffee, teas, butter, eggs in market.
$1300—cash; clears $300, liv. rooms
$ 650—Terms; clears $150, nr schools.
$2000—½ cash, cor. groc. and meat
Vegetables, fruit, auto, $75 daily.
Delicatessen, clrs. $400 mo., $1500
To let—Meat, fish, poultry, new mkt.

CANDY STORES
Confectionery; clrs. $150 mo., $1000
$2500—Terms, fine; 14th and Tel.
$ 200—Candy, ice cream bak., liv. rm.
$2000—½ cash, soft drink, ice cream
$1250—Fine candy, cream parlor, liv.
$ 550—Terms; brch. bakery, liv. rms.

RESTAURANTS
Hotel, restaurant, cigar st., $2000 dn
$2500—½ cash, grill and restaurant.
$20,000—Cafe, eleg. equip., big profit.
$ 600—Lunch room, clears $275 mo.
$4500—Terms, bakery, lunch ... $400
$ 800—Grill and restau. $60 daily
$ 1.. ½ interest in restaurant

GARAGES
To let, new garage, 2 fl. 50x150
$2500 down, 5-yr. lease; clrs. $250 mo
$7500—Terms; 50 cars; clrs. $400 mo
$10,000—Business dist., clr. $1000 mo
$ 600—Half int., 10 cars, clears $100
$1250—Auto repair; clears $300 mo
Vulcanizing, inc. $500 mo., $1000 tim.
Battery shop to let in vul. shop
Cor. oil battery sta.; clears $600 mo.
To let—Auto radiator, fender garage
$ 600—Auto top trimming, inc., $2000

MISCELLANEOUS
Billiard, pool and soft drinks parlors
$2500—½ prominent cigar, soft dr. st.
Fashion shop dressmaking, $1600
Coal-wood yard, inc. $2000 mo., $8000
Fine bazaar, notions, inc. $1500 mo.
Chronicle route, clears $200. Terms.
Express-storage, inc. $400 mo., $7000
$ 350—Variety store, suitable man
Cor. hardware store; old est.; $15,000
New and 2d-hand furniture, $1600
Barber shop, 2 chairs, liv. rms., $325
Beauty parlor, fine fix., $1000, terms
$ 250—Cleaning and press, liv. rms.
Shoe and repair store, fine $500.
Meat market, inc. $200 week, $100
Partnership in downtown store
The Stove Store, big bus.; $1500, inv
See MR. HOLM,
460 11th st., near Broadway O 7853

A— FAMILY GROCERY
doing $40-$75 per day, old established corner, 4 living rooms

$900 buys uptown beauty parlor, ½ cash will handle.

$ 650 candy and ice cream parlor, $35 per day, 3 rooms

$900—Cash grocery, doing $25-$40, rent $16; living rooms; pick-up.

$1200 buys old-established butcher shop; caters to best class of trade, fully equipped; doing big business; big bargain

$ 700—Delicatessen and bakery, some groceries, doing $25 to $35 per day; rent $20; 3 rooms.

MITCHENER
252-253 BACON BLOCK

A SNAP
Corner cash grocery store established 9 years. Frank Duffy, 1002 12th st., Lakeside 1273

A FINE small store to lease near 21st and Broadway in the busy auto section; adapted for barber, tailor or shoe business. Apply 2177 Bdway.

BERKELEY auto repair shop owner would like good conscientious PARTNER who is mechanically inclined; plenty of work ahead, $650, terms. 408 12th st., room 202.

BATTERY and elec. shop, good stock and equipment, $1400. Will consider good car part paymt. 3521 Telegr. av.

CANDY STORE
$950—Beautiful fixtures, up-to-date confectionery store, lease.

RESTAURANT
$500—A little beauty, big business

CHRONICLE ROUTE
Clears $250, fine territory; terms.

H.W.McIntier-Ervin Co.
1528 Franklin Street - Oakland 2412

CORNER grocery; living rooms; nice clean stock and good business, must sell, other interests calls me away, suitable for a couple. 1090 Jefferson st., Oak. 4414.

CONFECTIONERY—Branch bakery; supporting 6 people for 5 years; 2 living rooms, sickness. $1100. 70 Bacon Bldg.

CIGAR, ice cream and pool parlor combined, long lease, good location, ½ block from University California Price $6500. Alexander Hoag, 2223 Telegraph ave., Berkeley. Berk. 316.

COFFEE and doughnut parlor and bakery in a fine location, doing a good paying business; fine proposition for right party. Price $2500 Box 8916, Tribune

CLEANING and pressing estab., best loc. in Berkeley. Inquire 2411 Telegraph ave., Berkeley

ELEGANT candy store must be sold this week, owner leaving, fine location. Merritt 5591.

FOR SALE, in Central Oakland good grocery business, half interest or whole business. Pied. 676

FOR RENT — Showroom and desk space with garage accommodations for truck line. Early Sales and Garage Co., 3741 Broadway, Pied. 1221

GROCERY, confectionery, soft drinks, loc. in good suburb of city, next to P. O. moving picture theater and depot for S. P. trains, 1 blk. from large school, has 3 nice living rms.; rent $40 mo. ... terms. 408 12th st., room 202.

GROCERY store, candy, school supplies, 4 modern ... rent; opp. big school, good neighborhood, must be sold ... Pied. 3203, ... Mark ...

GROCERY invoice, cheap rent, liv. rooms, principals only. Box ... Tribune.

GROCERY, bakery, fruit and creamery. 2267 East 14th st. ...

LIVE NEWS AGENCY
Exclusive agent, all San Francisco, Oakland Sacramento ... wholesale magazines in territory, close to San Francisco; over two thousand daily circulation. Particulars Box 8564, Tribune.

LARGE store on San Pablo nr. Stanford, will sub-div. ...

MOTION PICTURE HOUSE
$4000—RENT $50, 5 YEAR LEASE; THIS IS A DANDY LITTLE PLACE IN FINE CONDITION CLEARING $350 A MONTH. YES AND THE OWNER WILL TEACH YOU THE BUSINESS FROM A TO Z. EXCLUSIVE WITH

MUST sell at once; small grocery and ice cream parlor; living room and kitchen in rear; furnished; rent $10 per mo.; price $250. 1042 7th st.

BUSINESS CHANCES—Continued

Realty Exchange
366 FOURTEENTH ST.

GROCERY STORES
$1000—Rent $15, sales $35 day
$1400—Rent $25; sales $50 day
$1900—Rent $27, sales $60 day.
$2500—Rent $40, sales $75 day.

CONFECTIONERY
$1400—Rent $27; sales $40 day
$1500—Rent $50; sales $65 day.

CIGAR STORES
$2000—Rent $125; clears $150 mo

POOL HALL
$1500—Rent $40; clears $200 month.

HARDWARE NOVELTIES
$3000—Rent $..., will invoice $...

GARAGE, REPAIR SHOP
$9000—Rent $270, clears $800 month.
$5300—Rent $75; clears $600 month
$800—Rent $25, clears $200 month

BATTERY BUSINESS
$850—Rent $59, a dandy location

Realty Exchange
366 FOURTEENTH ST.,
IN AUTO STAGE DEPOT
Branch 3520 East Fourteenth St

WILL sell half interest and share profits in used car business to one who is capable of meeting the public and has some knowledge of office work. Box 8005 Tribune

$2100—First-class grill and restaurant in the business center of Oakland. Here is something good and the price is right.

Coffee and tea stand, cheap, with a good trade; business center.

$3500—Prominent cor. cigar stand and soft drink parlor

½ interest in an established auto machine works

Corner grocery residential section with pleasant living rooms, ... trade, no delivery, will sell at invoice about $2500; rent $20.

$1500—Good family grocery, notions, fool supplies, opposite big school, 4 pleasant living rms.; rent $25

$ 250—Lunch counter, 10 stools, central location, low rent, see this

Grocery and delicatessen, living rms., cream tables, ... $30, price $1250

Vulcanizing and retreading, $1050

Billiard, pool and soft-drink parlors. See us for anything in Business Chances.
THOS. C. SPILKER & CO.,
280 Bacon Blk.

$700 BUYS an ideal man and wife restaurant at 4050 Piedmont ave, Oakland

$750—Delicatessen, ice cream and bakery. Apply 1722 5th ave.

$4500—Grocery; owner retiring; principals only. Box 9673, Tribune.

WILL exchange good ... bus. for ... cash. 384 12th st.

Realty Exchange
366 FOURTEENTH ST.
IN AUTO STAGE DEPOT
Branch 3520 E. Fourteenth street.

BUSINESS WANTED

HAVE Ford car and some cash; want small grocery store; must be good. Box 9854, Tribune.

MISCELLANEOUS
FOR SALE

APPLE market now open, where grower and consumer meet; 25 to 50 cents saved on every box; bring your own container as our low prices do not include boxes. Farmers' Sales Agency, 901 45th ave. This "direct to consumer" is endorsed by the Oakland League of the California Federated Housewives, phone Fruitvale 138.

A FEW electric washers, slightly used; guaranteed same as new machine at $10 off regular price. L. H. Bullock Co. 1538 Broadway. Phone Oakland 740.

BARGAINS in used and damaged plumbing fixtures, pipe, ranges and water heaters bought and sold. 2026 Foothill blvd.

BUSINESS equipment, typewriters, fixtures, scales, etc., are advertised under "Business Equipment For Sale."

BEACH SAND
FOR the kiddies to play in. Pied. 541

CEMENT TRAYS $7, new boiler, galvanized, extra special low price, white enamel sink, $5.25 as is. Union Shop, plumbing work done. 407 7th st.

CLOTHING of all descriptions. See "Wearing Apparel" following this classification

CANDY STORE fixtures. Buy, sell, exchange. Seidell, 1712 San Pablo

CHEESE cutter and delicatessen counter cheap. 1025 Broadway

EXCHANGE your old sewing machine for new Singer. Singer store. 2720 E. 14th street.

ELEC MOTOR ½ h.p., $20. 4700 Shattuck.

FERTILIZER Fine dry manure, 50c a sack.
ASHBY NURSERY, BERK. 1476.

FOR SALE or trade $2000 stock dry goods. Address J. W. L., 1315 17th st., Oakland.

FINE gray wicker buggy, reasonable. Call 532 Hobart st., Oak. 5685

GOOD INVESTMENT
To have your home painted with ...
(Close out colors at half price.)
ESTIMATES CHEERFULLY GIVEN.
ROOFING PAPER, ROOFING PAINTS
Tools for Mechanics.

Smith Hardware Co.
929 BROADWAY, OAK. 728

HOOVER (baby) practically new, bargain if taken at once. 2004 Franklin, Apt. 7

LADY'S navy blue serge tailored suit, size 38, almost new, $30. 3927 Brookdale ave., Oakland

LUNCH counter and handsome back fixtures for sale. 712 13th st.

LARGE velocipede. Lakeside 1211

ONE Overland delivery truck and one National cash register. 3135 West st., Oakland

PAINT
Liberty extra heavy outside white, contains linseed oil, lead and zinc, special at $3 a gal.; washable enamel paint in white, cream, old ivory, gray ... blue, special at $3.75 a gal.; Liberty flat ... special at $... a gal.; Hi Gloss enamel, special at $3.75 a gal.; shingle stain, all colors special, $1.50 a gal.
Quality wallpaper, lowest prices.
LIBERTY WALLPAPER AND PAINT CO.,
1418-20 Jefferson st.; phone Oak. 7391
WE DELIVER.

FINE 1x8 ship lap, 2x4, 2x3, 1x10 ... redwood boards, new, cheap, 2x8 2x10 ... used lumber windows, doors. 4411 E. 14th st., Fruitvale 2750

ROOFING PAPER
At wholesale. Carload of roofing ... Matheld Granite, Benafde 1-ply, 2-ply, 3-ply; building paper, felts, tin shingles, coal tar, roof coating, nails, locks, hinges, paints, oils, lead, varnishes. Free delivery, any amount.
UNION HARDWARE & TOOL CO.
300-302 Broadway, corner 3rd.
Phone Oakland 6970.
Continued on next page

RATTAN baby buggy, $15; Oriole, $5; new electric vibrator, $15. 916 E. 17th st.

Singer sewing mach. $10, 2520 E. 14th.

FOR SALE—MISCELLANEOUS—Con.

SCALES All bargains; easy terms; 30-lb. Dayton, $50; 30-lb electric Angldile, $50; Toledo, $70; 322 12th st., Oakland, opp. gasoline station, bet. Harrison and Webster.

STEEL coal range in 1st class condition; good as new; can be seen at 578 62d st., near Shattuck.

W. F. GARRETT—Formerly Reliable Wrecking Co., removed to E. 14th st. at 68th ave. All kinds new and 2d-hand building material. Phone Elmhurst No. 2

UNREDEEMED pledge sale, amount loan, int.; save $; trunks, watches, dia., slvwre., mus. goods. 900 Broadway

UP-TO-DATE sew. mch., $25. 5565 Shafter

WANTED—MISCELLANEOUS

AA-Clothing Bought

$7.50 and up for gents' suits; also ladies' clothing, jewelry, guns, etc. Positively highest prices. Call any time, any place. Golden West Clothing Co. 486 7th st. Phone Lake 4185.

A-1 CLOTHING SHOP

... Clothing. Highest prices paid. Phone Oakland 8..2 or Res. Ala 3421W and we will call. Oakland, Alameda or Berkeley. A. Helman, 700-4 Clay st. Lady attend.

AA—WANTED — Worn out or discarded tapestry and body Brussels carpet; pay 5c a pound and up. Berkeley 4465

ABSOLUTELY best prices men's, ladies', children's clothes. Muller, 550 8th. Phone Lakeside 2421

AAA—Clothing wanted, pay $5 to $30 for gent's suit. 461 8th. Oak. 5353

CASH for pawn tickets and old coins 486 7th st.

GENTS' cast-off suits, shoes, satisfactory prices, will call. Oak. 1997

DIAMONDS WANTED

Now is the time to get full value for your diamonds, old gold and silver. We pay best prices. Get our estimate before you sell

CALL 919 BDWY.
PHONE OAK. 9027

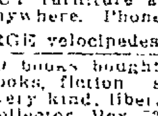
DIAMONDS
OLD GOLD AND SILVER BOUGHT. FULL VALUE PAID. H. LOLB, MFG. JEWELER.
467 12TH ROOM 27

I BUY EVERYTHING
AAAA—SARGENT Phone Fruit. 26..

I BUY furniture and junk, will call anywhere. Phone Piedmont 3680J

LARGE velocipedes. Lakeside 1211

OLD books bought, history, old law books, fiction sets or books of every kind, liberal price paid. Book Collector Box 7281, Tribune.

WANTED—Baby carriage; state price, etc. Box 9647 Tribune

BOOKS WANTED

BOOKS Bought by Hardy's Bookstore 915 Bdy., Oak 4715

BUSINESS EQUIPMENT FOR SALE

FOR SALE—Very cheap, 50 horsepower Buckeye engine, in first-class condition. Apply engineer Central Market Co., 814 Washington street.

FINE grocery business for sale, good location. Box 1155, Tribune.

MACHINERY AND TOOLS FOR SALE

WELDING outfit for sale 5031 Taft ave., Oakland

2 DUPLEX oil feed pumps, 1 V. T. 10 H. P. boiler; 1 small rock crusher. Merritt 28. Pacific Carbonic Gas Company, foot Fifth avenue.

WEARING APPAREL FOR SALE

LADIES' coats, size 38; $10; 1-piece dresses, size 40, $5, sport suit, ... suit, size 40, $20. 501 Jones st., nr. Y. M. C. A.

TRICOTINE and Duvetyn suits, satin dress, sweater, waists. 1482 Alice st

HOUSEHOLD GOODS

AN oak dining table, 7 leather seat chairs, $65; 2-piece upholstered leather parlor set, $75; ivory chiffonier and dressing table to match, $45; lady's writing desk, $25, 35-lb. pure floss mattresses, never used, $21; 2 de lux solid leather overstuffed chairs with loose cushions, $75. At 706 W. 14th st. to 6 p. m.

A SNAP

One five-piece velour parlor suite, 3 bedroom suites; at a sacrifice 1911 5th avenue. Mer. 524

ALL makes new and used sewing machines, $5 and up, guaranteed repairing reasonable. 611 14th street Oakland 1714.

A ROYAL KHIVA RUG

Bohkava pattern, big bargain. 543 24th st. Lake 1673

AN ADJUSTABLE dress form, 5-lid cook stove with water back, reasonable. Phone Oakland 3934

BUY your new mattresses, springs and pillows at the factory; mattresses remade. Phone Merritt 219. Mulkey Mattress Co., 607 E. 12th st.

CLARK Jewel gas range, high oven, 2 inch post beds, springs and mattresses, handy couches, rugs, carpet, etc.; must be sold in 2 days, moving. 1614 Russell, Berkeley

CALIFORNIA wall beds go in any room, stylish, comfortable, $70 up 165 13th st. Ph. Lakeside 1156.

DINING table (rd), 4 chairs, $28.50, Davenport, $30; rug, 8.3x10.6, $16, double bed and springs, $..., bed, complete, $14. 1421 Jackson

DINING set, bookcase, walnut bedroom set, Scotch rugs; lamp, enameled bed. 1231 52d ave.

ELEC cleaner and washer. 3301 Mkt.

FIVE rooms of furniture for quick sale, 843 Stanley ave., San Leandro, near Foothill Blvd.

FURNITURE of four rooms good condition, flat for rent. 3060 Brook

FURNITURE of a pair of flats for sale cheap. 1104 18th st.

FURNITURE of new home; Monarch range. 651 Jean st., Pied. 3150J.

FURNITURE of 5-room flat, $160, flat for rent. Ph. Lake 2476

GROCERY STORE, sales average $55 per day, 2 living rooms, clean stock; $2300. G. A. Yancey & Co. 414 15th st.

HEINE PIANO, like new; 50 yds. carpet, dining table; party going east. Tel. Mer. 687.

HEATER, $5, 3220 13th ave., M. 1455

LAWN mower, garden implements, hat tree, laundry gas plate, 3 large pictures. 816 Excelsior ave. Merritt 2905

LEAVING city; furniture for sale. 759 51st st. Phone Pied. ...

LARGE MAH. library table, other mah. pieces. 667 11th st. Lake 6433

LIB. table, mah. dresser, chiffonier, rugs, elec. heater. Lake 2227

MAHOGANY cane insert Chesterfield chair and rocker in mulberry velour, mah. davenport table, cane insert, W. and M. library table, velour covered chair and rocker, genuine leather over-stuffed rocker and chair; W. and M. dining set, white enamel bedroom set, Reliable gas range, white enamel, several rugs, large and small, to sale at 2553 San Pablo ave., Oakland

MONEY-RAISING prices on attractive dining sets, 3 ivory bedroom sets, 2 Amer. wal. 1 mahogany, 2 royal Ka-Shan Wilton rugs. Dean Aikman, R. N. Warehouse, 5th and Market.

NEW and USED furniture, cheap. W. J. Daly, 1236 E. 14th st.

RENT A SINGER—New Singer store 1712 San Pablo ave., opp. American theater; used machines. Lake. 2712.

RUGS for sale. Phone Fruit. 2273W. 2891 38th ave. Call evenings

THREE Wilton rugs, 1 Chinese design; 2 Axminsters, bargain. 543 24th st. Lake 1673.

HOUSEHOLD GOODS FOR SALE
Continued

TWO RUGS, 9x12, for sale. 5008 Foothill bld.

VICTROLA, $175; records, $50; both $125; 5-pc. rattan bedroom set, $100. 3402 11th ave.

WICKER table and 4 chairs, or exchange for auto camp. Oak. 3178.

5-PIECE mahogany bed set; twin beds Louis XV period, new, original price $1550, will sell for $750; mah. Chesterfield cane back upholstered, blue damask; mah. library table; mah. chair and rocker, hand carved; electric stove; white enamel Sellars cabinet; sewing machine; velour portieres. Must sell at once. Apply 5319 Dover st.

30 YDS. BROWN VELVET CARPET; cheap. Mer. 5281

HOUSEHOLD GOODS WANTED

A—YOU ARE ENTITLED TO FULL CASH VALUE FOR YOUR USED FURNITURE, RUGS, ETC.
WE PAY MORE THAN ANYONE ELSE.

Phone Oak. 8395
W. H. EDWARDS & SONS

AT ... more for your furniture and household goods than you get elsewhere. 1107 Clay. Phone Oakland 4671

AT BEST PRICES we buy furniture and household goods. Fruit. 1935J

AM furnishing large home, need everything, please call Lake 1673

EXCHANGE Miami motorcycle for household goods. 1259 Allston way, Berkeley

GROTE will buy your furniture and rugs at top price
F. H. Grote, 1813 San Pablo. Lake 4929

HIGHEST prices paid for furn., carpets, contents of house, or by piece. Wolf, 422 Brush st.; Lakeside 773

HIGHEST prices paid for furn., carpets, contents of house or by piece. Wolf, 422 Brush st.; Lakeside 773.

I NEED 21 rms. household furniture, carpets, rugs, stoves, etc. for rooming house, pay cash. Ph. Oak. 2036

KIST pays highest prices for furniture and household goods or exchanges new and old. 912 11th st.; phone Oakland 2787

PAINTER and paperhanger wants to exchange work for good secondhand furniture. Lakeside 438.

STOVES, heaters, gas ranges and furniture wanted. 2616 San Pablo. Phone Oakland 7758

WE pay 25% more for furniture, desks, store fixtures, merchandise, etc., than dealers. Meysel & Meysel, auctioneers, 269 12th street near Franklin. Phone Oakland 4479. Try us

THE DESK STORE buys and sells office furniture, 1805 San Pablo ave., phone Lakeside 1075

UNITED FURNITURE CO. INC. pays highest prices for used furniture, store fixtures. 801 Clay. Phone Lakeside 2921.

WE WANT
USED FURNITURE
WE PAY THE PRICE
DO YOU WANT THE CASH?
WHY SACRIFICE?
LARGE OR SMALL LOTS.
Used Furniture
Household Goods
HERMANN'S
564-68 18th Street
Phone Oak. 4540

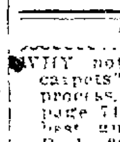
$5000 worth of good used furniture wanted, I'll pay you right price.
HARRY M. BERGER,
908 Clay street.
Phone Oakland 6518

ORIENTAL RUGS

WHY not wash oriental rugs and carpets? Hagopian special Mazda process. Read phone book yellow page 71. Interested customers our best guarantee. 2514 Telegraph. Berk. 2898

MUSICAL INSTRUMENTS

A FEW GOOD PIANOS and PLAYER PIANOS for rent reasonable. PAIGE PIANO CO., 1600 CLAY.

A "SOLOELLE" for sale. Hear this wonderful soloelle before buying any player piano. Kohler & Chase, 535 14th st., Oakland

A FINE DECKER BROS. PIANO, $150; terms. PAIGE PIANO CO., 1600 CLAY

ALMOST NEW PLAYER PIANO, price greatly reduced, terms. PAIGE PIANO CO., 1600 CLAY

A—SAXOPHONES, Holton's are best; new used musical insts.; repairing. Cal Band Inst. Co. 575 14th st.

ACCORDEON—Chromatic fine condition, $65. Call eves. 2046 E. 16th st

A GENUINE Kloz. good condition; studio 137 15th st., at Madison.

BEAUTIFUL Cabinet Grand Jacob Doll piano; walnut finish, used but little; $315, pay $10 a month. Hauschildt Music Co., 424 13th st.

FINE piano for rent cheap. Box 9353, Tribune

GIRARD PIANO COMPANY
Established 1873.
47 Years in Oakland
Pianos—Players
Phonographs.
—Terms—
519 14th Street
Third Floor.

GOLD MEDAL Kimball pianos, Kimball players, Kimball Grands, Kimball Grand Players, Kimball phonographs, sold by Harry N. Chesebrough 531 13th st., Oakland, phone Oakland 6394

GOOD PIANOS for rent, $4 per month upwards. GIRARD PIANO COMPANY, 519 14th st., 3rd floor

GOOD upright piano, $125; must sell at once. 502 18th ... L. 4793

HENRY F. MILLER Parlor Grand Louis XIV style, the finest style this well known factory makes, just the piano for a real musician; $975. Hauschildt Music Co., 424 13th st.

HOLMES & Son player piano; beautiful San Domingo mah. case; 88-note standard action; $650 with music, terms. Hauschildt Music Co., 424 13th st.

HIGH-GRADE player, cost $900; lots of rolls, bench, $375, will trade for car. 502 18th ... L. 4793

IRVING piano, used but little; $235; pay $5 a month. Hauschildt Music Co., 424 13th st.

LARGE size mah. Newman piano, elegant condition, $250. Hauschildt Music Co., 424 13th st.

PHONOGRAPHS, WITH RECORDS, TO RENT
6 Months Rental Allowed on Purchasing
GIRARD PIANO COMPANY
519 14th Street, 3rd Floor

PIANO case organ, Kimball; cannot be told from piano in appearance, sell for $... ... Hauschildt Music Co., 424 13th st.

PHONOGRAPH, oak, like new, and 14 Edison and Pathe records, $40. See Mr. McCoy, 424 13th st.

PHONOGRAPHS for rent. Hauschildt Music Co., 424 13th st.

PIANO—Square. Call 2737 77th avenue.

RUDOLPH piano, small size; good cond.; $150, pay $7 a month. Hauschildt Music Co., 424 13th st.

SMALL ELEC. piano, good for house or rest., $250. 4790 Shattuck.

VICTOR, Edison, Columbia, Pathe, Blue Bird, Burnham and AMPHONA Phonographs at Kohler & Chase, 535 14th st.

VERY fine Chickering upright; large size, $245. Hauschildt Music Co., 424 13th st.

VICTROLA, mahogany, new, $... with records. Ph. Berk. 3453.

WAGNER Player, 88-note; used but little, $460 with music. Hauschildt Music Co., 424 13th st.

If you see it in The TRIBUNE, tell them so.

MUSICAL INSTRUMENTS WANTED

HAVE cash for old upright piano in any condition. Phone Ftv. 1735W.

PAY cash for piano. Berk. 2720W.

RESPONSIBLE party wishes to rent piano; will pay $3 to $5 rent; no children. 3528 Grove st.

SAXOPHONES, tenor banjos, other insts. Cal. Band Inst. Co., 575 14th st.

SPOT cash for good player or piano; no dealers. Lake. 4793

UPRIGHT piano for storage; adults, best care. 376 61st st. Pied. 6776W.

DOGS, CATS, BIRDS, ETC.

AT STUD—Evergreen Bustler, a Boston sire of classy pups. Cal. Poppy Kennels, ph. Fruitvale 2052.

WICKER cage with yellow male and female canary; bargain. Berk. 7872.

POULTRY & SUPPLIES

CHOLERINE

fed regularly as a ... fowls healthy, aids production and moulting. Ask us about it. Complete line poultry equipment, supplies, incubators, brooders, bone mills, feed cutters, feeders; high-grade, healthy baby chicks; delivery now or later. ... Hill Co., 404 11th st., opp. ... and ... Oakland 7151

FEED—A. Mitzman, 619 Wash.; L. 539

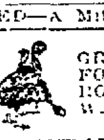
GRAIN - FED TURKEYS FOR SALE. R. F. D. ROUTE 3, BOX 154, HAYWARD. PHONE 44F2.

LIGHT Brahmas, Anconas, full blooded, 8 mo. old. 2221 56th ave.

POULTRY supplies. Carcola feeds baby chix, birds, pets of all kinds.
Stratton Supply Store
673 WASHINGTON. OAK. 5198

PULLETS—150 White Leghorns, 5 mos. old, fine laying strain. 1022 42d st., east of Linden

THOROUGHBRED Pekin ducks. Berk. 858J

W. L. PULLETS, 12 wks. old, Oregon stock. Diggs, Fruitvale 15353

YOUNG R. I. R. hens. Piedmont 3825J.

600 MARCH pullets for sale at sacrifice. Fred M. Diehl, 324 Franklin

POULTRY AND SUPPLIES WANTED

BANTAMS WANTED. Pied. 5300W

CHICKENS wanted. Piedmont 875.

RABBITS

RABBITS for sale at right price. Sat. p. m. and eves. 1321 Pacific, Ala

RABBITS WANTED

I NEED rabbits and chickens for market. Lucy, 1942 82d av. Elm 443

CATTLE, GOATS, ETC.

FAMILY cow for sale. 846 55th ave., near Fruitvale station

HOLSTEIN-Fresian bull, Estadalo, 1800 lbs.; A-1 condition; 6 years, registered H.-F. Book, Calif. Can be seen 75 Broadway, Oakland, Cal. Price right.

TOGGENBURG registered buck, service $5; does for sale. Pied. 5072.

YOUNG milk goat for sale, well marked; $18. Buchanan, 2905 55th ave.

2 GOATS full grown; given away at $21. 1380 62d st. 3 blocks west San Pablo.

AUTOS FOR SALE

AA—CAN'T YOU FIND THE CAR YOU WANT IN THIS LIST? COME AND SEE IT.

DODGE ROADSTER, 1919
DODGE 5-PASS., 1917.
DODGE-ROAD., 1916.
OLDSMOBILE 6, 1920
OLDSMOBILE 6, 1918
OAKLAND-6, 1918
CHANDLER SEDAN, 1918.
STUDEBAKER SEDAN 1918
FORD SEDAN, 1920
HUPMOBILE, 1920, NEW
OVERLAND 90, 1918.
NATIONAL 7-PASS., 1918.
CHEVROLET ROAD., 1918.
OAKLAND 6, 1916.
STUDEBAKER 4, 1915.
STUDEBAKER 4, 1919.
REGAL 5-PASS., 1915.

Automobile Clearing House
2901 BROADWAY, LAKESIDE 1929.
OPEN EVENINGS. OPEN SUNDAYS.

ATTENTION CAR OWNERS
We will overhaul your car for a small contract price. We specialize on complete overhauls and motor work, electrical and battery repairs, starter and generator work. All work positively guaranteed. Hemphill Bros. Auto and Tractor School, 720 Franklin st. Phone Oak. 8454

A REAL BUY
1919 Oakland coupe, in first-class condition; equipped with wire wheels, shock absorbers, mechanical air pump, etc. Will be a sacrifice. Phone Berk. 3419J.

ALLEN—New, run less than 2000 miles, big discount; must sell this week. Early Sales & Garage Co., 3741 Broadway. Pied. 1221. Open Sundays and evenings

A 6-CYL. touring car; wire wheels, good tires; special paint, upholstery and top like new; magneto and motor air pump; $650, terms. Pied. 4792W.

A BIG SNAP—1918 Marmon. Make us an offer on this rebuilt and repainted automobile. Early Sales & Garage Co., 3741 Broadway, Pied. 1221. Open Sundays and evenings.

APPERSON chummy, '18; $1000; fine condition. Geo. Steel, Republic Garage, 24th and Telegraph. Oak. 6347.

AA—DODGE touring, late 1919, in fine condition; must be sold at once; bargain. Merritt 1252.

A FRANKLIN touring car, late model, excellent buy. Berk. 5487 or 4992W

A CHEVROLET, 1918, good shape, $485 for quick sale. P. 2770J

BARGAINS IN USED CARS
1915 Kissel-Kar, 100 pt 6 tour.	$950
1918 Overland 90 touring	625
1917 Overland 75 B touring	475
1916 Haynes 6 touring	750
1916 Reo 6 touring	675
1918 Maxwell touring	575
1915 Studebaker 2 pass.	425
1915 Studebaker 4 cyl. tour.	375
1914 Pathfinder touring	375
1914 Mercer touring	950
1914 National roadster	450
1917 Empire 6 touring	550
1918 Ford speedster	375
1916 Maxwell touring	325
1917 Huphomile touring	700

Others at bargain prices
Terms one-fourth down, balance in ten months
CALIFORNIA AUTO MARKET.
1935 Broadway

BARGAINS IN TIRES.
We can sell you used tires at $2 each. You can't beat this for saving money. Bring your tire to us to be repaired; our prices will surprise you. All work absolutely guaranteed or no pay. Hemphill Bros. Auto School, 720 Franklin st.

BABY GRAND Chevrolet, 1920, 5 good tires; looks and runs good; used very carefully. Chevrolet Motor Co., 2801 Broadway, Lakeside 422.

BRISCOE CLUB ROADSTER
1916 model, in good condition; good tires, one spare, cheap for cash, or can arrange terms. 1600 29th ave.

BARGAIN
Hudson coupe, 1920; fine condition. Phone Piedmont 6460J.

BABY grand Chevrolet new pantasote top; 5 cord tires; condition perfect; must sell. Ph. Ala. 4211J, between 7 and 8 p. m.

AUTOS FOR SALE—Continued

BUICK 6, 1918, special today, $1250. Geo. Steel, Republic Garage, 24th and Telegraph. Oak. 6347.

BUICK Light Six, new paint, motor, tires, top, excellent condition; terms. 2471 Shattuck, Berkeley.

BUICK, D45, Call 5696 San Pablo ave.

CHEVROLET MOTOR CO.
1920 490 tour.; $300 down, $50 month
1919 490 tour.; $225 down, $40 month
1919 490 del.; $225 down, $40 month
1918 490 tour.; $217 down, $35 month
1916 490 tour.; $150 down, $30 month
1915 Ford touring; make offer.
CHEVROLET MOTOR CO.,
2801 Broadway; Lakeside 422.
Open Sundays.

CHEVROLET: 1920, 490; this is a dandy; price the lowest in town. Early Sales & Garage Co., 3741 Broadway. Pied. 1221. Open Sundays and evenings.

CADILLAC 8, model 53, in first-class shape, good tires; snap; $1500. Apply 1226 Franklin street. Phone Oakland 8454

CHEV. tour., 1919, and two 1920's; big price reduction. G. Steel, Republic Garage, 24th and Teleg. Oak. 6347.

... Grand ... tires good; first-class condition. 1218 Franklin st.

CHANDLER, 1920 Dispatch, new tires, wire wheels, splendid condition all around; terms. 2471 Shattuck, Berk

CHEV. 490 touring, good condition. Inquire 588 20th st., apt. 4.

CHANDLER, good condition; $850. 6779 Telegraph av.

CHEVROLET 490, easy payments, cheap. 503 Cedar st.

CHEVROLET tour. '20. Merritt 2779.

DODGE touring, late model; fine shape; $300 will handle bal. terms. Early Sales and Garage Co., 3741 Broadway. Pied. 1221. Open evenings.

DODGE tour., 1919, pickup, $950. Geo. Steel, Republic Garage, 24th and Telegraph. Oakland 6347.

DODGE COUPE—Driven very little; will sacrifice. Alameda 310W.

FORD SPEEDSTER
Built on new or used chassis. We sell both. Pay as you ride.
HAGLER-VOKOUN SPEEDSTER CO.
1754 Broadway, Oakland, ph. Oak. 127.

FORD SPEEDSTER
Good condition; Bosch magneto; other accessories; bargain. Lakeside 6100; evenings, Berkeley 1526.

FORD SPEEDSTER
1920 snappy Stutz, red, wire wheels, starter and Bosch, bargain! $850. 4800 San Pablo avenue

Ford
2 1917 Ford, 5 pass.	$ 300
1 1917 Ford, panel dely.	275
1 Ford chassis, comp. overhaul	180
1 Briscoe, like new	450
1 Hudson six 7 pass.	1195

Other good used cars. Terms
Prompt delivery on new Fords
R. H. COZZENS
Authorized Ford Dealer
4800 San Pablo ave. Piedmont 116

FORD SPEEDSTER, 1920 model, new special built, terms. Open evenings. Early Sales & Garage Co., 3741 Broadway. Pied. 1221.

FORD truck; good condition; bargain; see owner evenings, between 5 and 8 o'clock. 1488 Alice st.

FORD—Light truck; new; paint new; tires A1 condition; bargain. 2411 East 14th st.

FORD 1917, in good condition; private owner; bargain; touring. 1532 10th ave. Merritt 1135.

FORD, late '17 model, good condition 1814 6th st., West Berkeley. Phone Berkeley 5738J.

FORD, 1920, for $126 down and $25 per month. Pied. 8630W.

... hill blvd.

Ford
1915 touring, ...	$225
1917 Grocery delivery	$375
1920 Touring, like new	$500

Immediate delivery on new cars.
Pay as you ride. Open Sunday 9-6.
E. I. VEITCH
Authorized Ford Dealer
2820-36 Broadway. Oakland 565

FORD for sale, 1919 model; self-starter, extras, A1 condition; party leaving town, good bargain. Call at 622 Franklin st., room 37, after 5 p. m.

FORD, A1 condition, touring, good tires, new paint, at a sacrifice; terms, price $375; 1917 model, just overhauled. Phone Fruit. 489W.

FORD TOURING, good condition and tires; several extras, $235; a dealer would ask $300. 610 18th st.

FORD roadster, delivery body 5 ft., almost new. Phone Pied. 4511 W. 5369 Broadway

FORD for sale or will exchange for carpenter work. See Mr. Wells at Bekins, 22d and San Pablo.

FORD touring, 1914, good buy, $200 cash. 1047 39th st.

Guaranteed Rebuilt Cars
A good used car is better than a cheap new one
THESE ARE REAL VALUES SOLD WITH GUARANTEE AND SERVICE
STUDEBAKER 5-pass., late model, like new.
STUDEBAKER Big Six, late model, like new.
LATE MODEL STUDEBAKER, 4-cyl. touring car.
Peerless eight club road. current model, snap.
Studebaker coupe, like new.
Olds 6, 5-pass., current model; like new.
Liberty six, touring, snap.
Paige club road, a bargain.
BUICK 1920, 5-pass., like new.
DODGE roadster, like new.
CHEVROLET F. B. model, like new, 5-pass.
MITCHELL, late model; mech. fine; cheap.
DODGE, late model, 5 pass.; a snap.
CHANDLER, 4-pass. club road., late model, bargain
Open Saturday afternoon and Sunday morning
WEAVER-WELLS CO.
Phone Lakeside 250.
3321 Broadway,
Oakland.

GOOD BARGAINS

1920 Hudson speedster, same as new, many extras, plate glass top; terms.
1919 Overland, model 854, 5-pass., A1 shape, extras, good buy; terms.
1917 Hudson super 6 roadster; this is some car.
1920 Essex 5-pass., same as new; this is surely a bargain, terms.
1920 Cole Aero 8, 7-pass.; cord tires; this is a chance to get a good car cheap.
Terms on all above cars.
2953 Broadway, phone Oak. 1323; Mr. Russell

FAST Ford speedster; demountable rims; 5 good tires; $150 down, bal. 10 months. Phone Piedmont 4792W.

FORD coupe, 1920 model, first-class condition. 1218 Franklin st.

FORD speedster, $300. Mer. 332.

FORD touring car. 653 4th st.

KISSEL sedan, Chalmers touring; both like new; must sacrifice. Alameda 551.

Continued on next page

INDUSTRIAL NEWS EAST WEST SHIPPING DAY'S EVENTS IN WORLD OF FINANCE

AUTOS FOR SALE—Continued

HAYNES

USED CAR DEPT.

1918 Chandler road $1000
1919 Haynes 4-door road. $1950
1915 Willys Six, nice..... $ 885
1915 Franklin road. As is. $ 695
1916 [illegible]
1920 Haynes tr., good mec. $2750
1920 Haynes rd. wire whs. $2750
1917 Haynes sedan $1500

Terms arranged

PHILLIP S. COLE, Distributor.
25th and Broadway, Oak. 2000

HAYNES 5 passenger: newly painted; good tires; in perfect condition. Stutz touring; this is an old model but has been driven only 27,000 miles; top, upholstering and tires good. A snap this week. 6036 Claremont ave.

HUPMOBILE, a 1917 model, 5-passenger touring car; will sell cheap for quick action; best mechanical condition; if you want good auto, phone Merritt 2227.

HUPMOBILE, in good condition, city driven, will exchange for, or as first payment on residence lot in restricted district. Write in full to Box 9655, Tribune.

HUDSON speedster, 1919, 6 wire wheels, 6 cord tires and many other extras. Geo. Steel, Republic Garage, 24th and Telegraph. O. 6347.

IF YOU WANT TOO SELL

your car quickly, ring us up. We buy, sell, trade and finance automobile deals. We have the largest fireproof building on Broadway. We handle more used cars than any concern in Oakland. Give us a trial. Open evenings.

EARLY SALES GARAGE CO

3741 BROADWAY; PIED. 1221.

KISSEL 5 pass., new paint, new cord tires, new top mechanically perfect, have note to meet and will take best cash offer. 2807 Grove; Berkeley 1402W.

KING 8 sedan, A1 condition; 5 cord tires; $400 cash, balance in 12 months; no brokerage or insurance to pay. 1016 Myrtle st., Mr. Leone.

LIGHT six touring car; Gillig type top; sliding curtains; good paint and tires. Grant D. Miller. Phone, resident 1655W; day, Fruitvale 610.

LIGHT roadster, fully equipped; good condition, $250 if cash. Inquire at 1682 74th ave.

MAXWELL touring, 1920 model, will sacrifice at big discount; terms. Early Sales and Garage Co., 3741 Broadway. Pied. 1221. Open evenings.

MITCHELL, 1914—Sacrifice, $1100. Geo. Steel, Republic Garage, 24th and Telegraph. Oak. 6347.

NASH ROADSTER 1920

One of the new ones; equipped with cord tires, one spare never been on, and cover; bumper, side wings and cutout; driven 4000 miles; $1850. 2346 Valdez. R. L. Billings.

NASH sedan, 7-pass., for sale; better than new; only run 1700 miles. Call Oakland 3765 or San Leandro 490. Can see car at any time.

OVERLAND Country Club, model 90, 1918, new paint, top, tires and upholstered, wire wheels; will sacrifice for $550; terms; private owner. Keystone Garage, 22nd and Telegraph.

OVERLAND SEDAN

1920, brand new, driven only 100 miles. Will sell on terms. Pied. 121. 3340 Broadway.

OVERLAND Roadster. This is the best buy in town $175 will handle. Hurry! Early Sales & Garage Co, 3741 Broadway. Pied. 1221. Open Sundays and evenings.

OVERLAND RD., 1918; a gift at $450. Geo. Steel, Republic Garage, 24th and Telegraph. Oak. 6347.

Pre-War Prices

10% TO 30% PRICE SLASH

Hudson sedan, '18...Now $1850
Hudson speedster, '19 " $2200
Elgin sport, '19....... " $1250
Mitchell, '19 tour.... " $1100
Chevrolet, '20 .. " $ 775
Buick Big 6 tour.... " $1000
Buick roadster, '18.. " $1375
Dodge, '19, tour...... " $1000
Apperson chum. '16.. " $1000
Studebaker, Rd., ... " $ 700
Chev. tour., '19...... " $ 575
Maxwell tour., '17.... " $ 550
Overland rdst., '15... " $ 450
Scripps-B. 3-pass. '18 " $ 700

And many others at big price reduction.

EASY TERMS; OPEN EVENGS.

GEO. STEEL, Republic Garage
Oak. 6347. 24th and Telegraph

REDUCED FOR QUICK SALE

1912 Buick touring, mechanically perfect. $175; Overland model 90, $690; Ford delivery, panel top, must sell, $325 takes it. These cars must go today.

CALIF. AUTO SALES CO.

287 Twelfth St.

REO ¾-ton truck; motor just overhauled; all newly painted; electric lights and [illegible] party. Box 8378, Tribune.

REGAL two-passenger car; in good condition; just been overhauled; $450 takes it. Telephone between 6 and 7 p. m. Piedmont 3535W.

STEPHENS SIX

1918 model 75 m.; new paint, good rubber; A1 mechanical condition. Mr. Reeves, Lake 5100.

SOME BARGAIN

Ford touring, '15 block; excellent condition; new tires; $150; extras $275. Any time after 5 p. m. or Sunday. 715 7th ave.

SCRIPPS-BOOTH Touring 1919, same as new, at big discount; terms. Early Sales & Garage Co. 3741 Broadway. Pied. 1221.

STUDEBAKER—Very late 2-pass. road.; special top and high class paint job; like new. 4502 Brookdale, near High st.

SIX-cylinder touring car, good condition; must sell; $600; bargain. 660 78th st., Oakland.

STUDEBAKER road., 1917, $700. Geo. Steel, Republic Garage, 24th and Telegraph. Oakland 6347.

STUDEBAKER runabout in good running order, $125. 2349 Telegraph ave.

SCRIPPS-BOOTH, 1918, 3-pass., $700. Geo. Steel, Republic Garage, 24th and Telegraph. Oak. 6347.

STUDEBAKER, $750; 6 cyl., good condition. 2265 E. 14th st.

TRUCK BARGAIN—Republic ¾-ton; large body and canopy top; motor good condition; will sacrifice and give terms. Box 8579, Tribune.

WILLYS-KNIGHT 4-cy., recently overhauled, in excellent condition, for sale by owner only, at sacrifice. See this car. C. W. McKeehan, 2248 Clinton ave., Apt. 1, Alameda.

8-CYL. Chevrolet; a bargain; long terms. 2563 Shattuck ave., Berk.

490 CHEVROLET 5 pass., 1920 model, like new, $250 less than regular price. Ala. 2466 after 7 p. m.

'18 CHEVROLET roadster; a bargain; long terms. 2563 Shattuck ave., Berk.

$590 — A REAL bargain in a good automobile. 2008 36th avenue.

AUTOS FOR SALE—Continued

'18 Chandler Dispatch

5 wire wheels, bumper, windshield wings, new paint, good tires, beautiful condition throughout; must be sold at once; principals only. Call Bowman, Lake. 5100; night Berk. 7622J.

1917—Hudson Sedan—1917

This car is in splendid condition thruout; cord tires; a bargain. Phone Alameda 1321.

5 PASS. Ford touring car; 1st class condition; equipped with side curtains; price $375. Box 12479, Trib.

1919—STUDEBAKER—1919

Chummy roadster, like new [illegible] Pied. 121. 3340 Broadway.

1918 CHEVROLET, light delivery; a real buy. Call Berk. 1161.

1919 COLE sport model; just overhauled; will take small car as part payment; balance terms. 2563 Shattuck ave., Berk.

57—CADILLAC COUPE—57

Latest model. Driven only 7000 miles. Will guarantee as new. Terms. Pied. 121. 3340 Broadway.

$385 BUYS Ford speedster that cost $600 in July; used very little. 1070 55th st. Pied. 5298W.

AUTOS WANTED

AA—Don't Sell Your Car

until we have figured on it. We guarantee highest price for autos in any condition. Open Sunday mornings. OAKLAND AUTO WRECKING CO. 1715 Broadway; phone Oakland 6593.

AA—CARS bought in any condition; parts and motors for sale. Calif. Auto Wrecking Co. of Oakland, 2116-2425 Bdy.; Oak. 8850 and 7270.

AA—SEE the Star Auto Wrecking Co. first; good price for autos, any condition; parts, motors sold. 1225-27 E. 12th st.; phone Merritt 276.

FORD touring or roadster; must be a bargain for cash. Berk. 719.

TOURING car; will pay cash, 12 Napier ave. Pied. 5934J. Call after 6 pm.

WE pay more for Fords, Dodges, Saxons, Chevrolets, etc. Central Auto Market 1717 Bdwy. Ph. Oak. 6503.

AUTOS FOR EXCHANGE

WILL EXCHANGE Chalmers 6; 5-pass., for Ford roadster. G. P. Trapp, 1944 E. 20th st.

TRUCKS, TRAILERS, TRACTORS

CHEAP FOR CASH; one-ton Ford truck, chain drive, stake body; good condition. Merritt 28, Pacific Carbonic Gas Company, foot Fifth ave.

FABCO ATTACHMENTS

on Ford trucks make the finest low-priced 1-1½ ton trucks you can buy. Bayne, Brown & Co. 2847 Broadway. Lake. 2711.

GARAGES FOR RENT

PORTABLE GARAGES, SALE OR RENT. 1051 60TH. PIEDMONT 748.

PORTABLE garage for sale; easy terms. 2246 San Pablo; Lake 4951.

GARAGES WANTED

PARTY wants garage with or without machinery. Address J. E., 500 Clay.

SHIP BY TRUCK

HAULING, $2 per hour. Oak. 2302.

TRUCK CONTRACTS

wanted. We have owners of light and fast two-ton truck who wish to do hauling in Alameda and Contra Costa county. Call at 1728 Broadway.

TRUCKING jobs wanted in Alameda or Contra Costa county for light 2-ton truck. Lakeside 4954 or call 1728 Broadway.

WANT contract for hauling in Alameda or Contra Costa county. Lakeside 4984 or call 1728 Broadway.

AUTO REPAIRING

BEFORE BUYING a used car get my flat prices for putting it in a guaranteed first class condition: no charges until satisfied. Will call for and deliver cars. A. H. Nightingale, 1232 E. 18th st. Merritt 5179.

HARRIS & ROSE, dependable guaranteed auto repairing. 1086 Alcatraz.

AUTOS—WANT TO RENT

WANTED to rent, Ford for 2 weeks by responsible people. Phone Fruitvale 1738W.

AUTOS FOR HIRE

Autos Without Drivers

4-6-8-cyl. cars for rent, 75c to $2 per hour. 162 12th st., corner Madison. MAYBERRY'S RENTAL SERVICE. Phone Lakeside 783.

A—FORDS Without drivers, touring, truck, delivery. Bates & Steiner, 255 12th; Oak. 635.

CARS without drivers. Berkeley 719.

DRIVE YOURSELF

Late model cars. By the hr., day or week. Day and night service. Auto Rent and Sales Co., 1212 Franklyn st.

1920 auto by hour, long or short trips. Merritt 1927.

BICYCLES—MOTORCYCLES

HIGHEST cash prices for Harley-Davidson or any model in any condition; sold on easy terms; parts for all makes; open Sundays. Oakland Motorcycle Supply Co., 1751 Broadway. Phone Oakland [illegible]

THOR motorcycle and side car; 9½ H. P. engine; 2 extra tires and tubes. 3628 Brown ave., nr. Hopkins st. and 28th ave., Oakland.

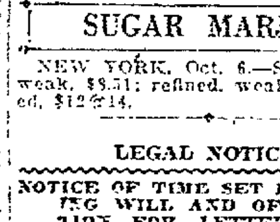

1921 Harley-Davidsons in stock. Geo. A. Faulkner, 246 12th st.

I EXCELSIOR motorcycle in fine condition; $50. 1607 39th st.

OILS AND CHEAP RAILS DECLINE, MARKET SPOTTED

NEW YORK, Oct. 6.—Price changes were confusing at the opening of today's stock market, high grade oils and the cheaper rails reacting, while some of the seasoned rails, food shares and specialties were inclined to strengthen. Shell Trading and Royal Dutch fell 1 to 1½ points and St. Paul, St. Louis and San Francisco common and preferred, Missouri Pacific preferred and New Orleans, Texas and Mexico forfeited large fractions to a full point. Atlantic coast line, Lake Erie and Western preferred, American Sugar, Crucible Steel and Kelly Springfield Tire gained 1 to 1½ points.

The trend of today's stock market was downward almost from the outset on extensive selling of speculative transportations. Sales approximated 750,000 shares.

LIBERTY BONDS

NEW YORK, Oct. 6.—Liberty bonds closed: 3½s, 92.00; first 4s, 88.50; first 4¼s, 89.20; Victory 3¾s, 96.80.

NEW YORK EXCHANGE

	High.	Low.	Bid.
Agr Chemical	..	..	57½
Ajax Rubber	41¾	41	41
Alaska Gold	1½	1⅜	1⅜
Amer Com and Ship	19	18	19
Allis-Chalmers	..	..	33
Amer Can Co	33¼	32½	32⅝
Amer Car & Fdry	133¼	133⅜	133
Amer Beet Sugar	77½	76⅝	76⅝
Amer Sumatra	89⅝	89	89½
American Linseed	67⅝	67⅝	67
Amer Drug Synd	..	9⅝	9
Amer Cotton Oil	23½	23	23¾
Amer Hide & L	..	..	11¾
do pfd	60¾	60¼	60¼
American Locomotive	95¼	94½	95
Amer Steel Fdry	36⅝	36	35⅞
American Smelter	63¼	62	62
American Sugar	106	104⅝	105⅝
Atlantic Gulf	..	..	148
Amer Tobacco	140¼	139	139
Anaconda	53⅜	52⅞	52¾
Atchison	85½	84¾	85
Amer Tel and Tel	98⅝	98⅜	98⅝
Butte and Superior	18⅝	18½	18½
Barrett Cifs	129	128¾	129
Baldwin	112⅜	110¼	110½
Balto & Ohio	47⅝	46¾	47½
Beth Motors	5	4⅞	4¾
Beth Steel B	77¼	69⅞	70
Bosch	78	77	76
B R T	13¼	12⅝	12½
Calif Packing	63¼	63	63¼
Crucible	132	130	130
do pfd	..	..	95
Cuban Sugar	41	40⅝	40
California Pet	..	..	28¾
Canadian Pacific	128⅜	127	127¾
C & O	68	67	67⅝
Central Leather	44¾	44	44⅛
Cerro De Pasco	41	40⅞	40⅝
Chino	27½	27	27
Caddo Oil	..	..	10½
Chandler	80	78	79½
C & N W	83¼	82	83
Colo F and I	..	..	33⅛
Chile Copper	14⅞	14¾	14¼
Colorado Southern	35¼	35¼	35
Columbia Gas	59¼	58¾	58¾
Con Gas	88	86⅝	86¾
Cont Candy	10⅛	10⅛	10¼
Corn Products	84½	83⅝	83⅞
Corn Prod pfd	..	..	100½
Cuba Cane	36¾	35¼	35⅜
do pfd	35¾	35⅜	35½
Del & Hudson	..	..	106½
Endicott Johnson	61	60¾	60
D & R G	2½	2¼	2¼
do pfd	3⅝	3⅛	3⅞
Erie	19⅛	18⅞	18⅞
do 1st pfd	29¼	28⅞	28⅞
do 2 d pfd	21	21	21
Famous Players	71⅞	70½	70½
Fisk Tire	20	20	20
General Cigars	64¼	64	64
Greene Cananea	29	28	27⅞
General Electric	142	141	141½
General Motor	19	18⅞	18¾
Goodrich	50⅞	50⅛	50
Gt Northern pfd	88⅞	76½	88½
do Ore ctfs	33⅛	33½	33½
Gulf S Steel	..	..	70⅛
Int Nickel	19	18¾	18½
Ind Alcohol	84	83	82¾
Hupp	..	..	14¼
Inv Securities	..	..	38⅝
Illinois Central	91⅞	91⅝	91½
Inspiration	..	..	46
Int Corporation	75	74½	74½
Int Harv N J	115¼	115	115
Inland Oil	6¾	6½	6¼
Interboro	5⅛	4⅞	4⅞
do pfd	15	14⅞	14½
Invincible	25¼	24⅛	24⅝
Keystone	14⅜	13⅝	13¾
Kelly-Springfield	57	56	56¼
Kennecott	24¼	24⅛	24¼
K Southern	27	25⅞	26
Loew	21½	21	21
Lackawanna Steel	64	64	63
Lee Tire	21	20¾	20
L & N	107	107	106½
Lehigh Valley	53⅛	52⅛	52½
Maxwell Motor	4⅞	4⅝	4⅝
do 1st pfd	..	..	10
Middle States Oil	16¼	15⅞	16
Midvale Steel	38⅝	38¼	38⅛
Miami	19⅛	19⅜	19½
Minn & St L	20¼	19¾	19⅝
M K and T	5⅛	4⅞	4¾
do pfd	8¼	7⅞	8
Missouri Pacific	30⅛	27¾	28¾
Mexican Pet	159½	160⅞	158¼
do pfd	..	..	96
Marine	21⅞	21	21⅝
do pfd	76⅛	75	75¼
Natl Analine	58	56¼	56⅜
National Lead	..	..	73⅛
National Biscuit	..	..	105
Nevada C	11⅞	11⅝	11⅝
N Y Air Brake	97½	96½	96½
N Y Central	79	78	78
New Haven	36⅝	35	35⅝
Norfolk & W	103½	101¾	102
Northern Pacific	91⅛	88⅞	90
Pure Oil	39	39	38⅛
Otis Prod	4¼	4	4
Orpheum	..	..	..
Otis Steel	..	..	20½
Pierce Arrow	37	36⅝	36⅝
Pierce Oil	15	14½	14.9
Pan Amer Pet	81⅛	79½	79⅛
Pac Gas & Elec	49	49	49
Pennsylvania	43½	43⅛	42⅝
Peoples Gas	40	39	38
Pitts Coal	69⅝	67¼	69⅜
Pitts & West Va	37⅛	36¼	35⅞
Pond Creek	17	16⅞	16⅝
Pressed Steel Car	96½	95⅝	96½
Royal Dutch Oil	85⅞	84	84½
Ray Cons	15	14⅞	14⅝
Ry Steel Spg	..	..	93
Reading	93⅜	91¼	93½
Republic Truck	..	..	33¼
Republic I & S	77	76	76⅛
do pfd	95¾	95½	95
Rock Island	35⅛	35⅜	35⅛
do 6s	70⅞	70	70
do 7s	83	82¼	83⅛
Saxon	..	..	..
Shell Oil	52⅛	51½	51⅞
Seaboard	11⅛	10⅞	10½
do pfd	19⅛	18⅞	18⅝
Sloss Sheffield	65½	65½	65
Southern Pacific	99⅜	98⅝	98⅞
Southern Ry	22⅛	21⅝	22
do pfd	63	63⅛	63⅜
St Paul	42⅞	42	42⅛
do pfd	64	62⅝	62
Studebaker	56⅜	57⅛	56¾
Sinclair	32⅝	32⅛	32⅛
Tenn Copper	9¼	9⅛	9⅜
Texas Oil	52	51⅜	51⅞
Union Pacific	129	126⅞	127⅞
United Rds of N J	..	..	[illegible]
Union Oil of Del	27¾	27¼	27
U S Rubber	79½	77⅞	79¼
do pfd	..	..	105⅛
U S Smelting	57⅛	57	57⅛
United Fruit	203	201	200
U S Steel	88⅞	87⅝	87⅞
do pfd	107⅞	107⅜	107⅛
Utah Copper	63	60⅞	61⅛
Wabash	13	12¼	12¾
do A pfd	34	32	33¼
Western Pacific	27	25⅞	26
do pfd	..	..	74
Western Union	84	..	85¾

Total sales stocks, 782,400
Total sales bonds, $116,795,000.

MONEY MARKET

NEW YORK, Oct. 6.—Prime mercantile paper unchanged. Exchange irregular; sterling demand, 3.50¾. Time loans steady; unchanged. Call money, steady; high 8; low 7; ruling rate 7; closing bid 7; offered at 8; last loan 7; bank acceptances 6¼.

Additional Shipping News on Page 6

STOCK-BOND EXCHANGE

BONDS.

	Bid.	Ask.
S F Seawall 4s (net)	5.05	..
Harbor Imp 4s (net)	4.50	..
do 4s '59 (net)	6.27½	5.12
Highway 4s pfd	5.75	5.25
do 4½s (net)	5.25	..
[illegible] (net)	5.20	..

UNITED STATES BONDS.

	Bid.	Ask.
U S 4s gr. coupon	..	108
do 3½s Liberty Loan	92½	..
do 1st 4s Liberty Loan	88½	..
do 2nd 4s Liberty Loan	89	..
do 1st 4¼s Liberty Loan	89⅝	90
do 2nd 4¼s Liberty Loan	89¼	89⅝
do 3rd 4¼s Liberty Loan	90⅞	91
do 4th 4¼s Liberty Loan	89¼	89⅝
do 5th 4¾s Victory Loan	96⅝	..
do 6th 3¾s Victory Loan	96⅝	..

MISCELLANEOUS BONDS.

	Bid.	Ask.
Associated Oil 5s	96½	97¼
Bay Counties Power 5s	88	..
Cal Cent G & E 5s	88	..
Cal Electric 5s	75	..
Cal G & E 5s	89	90
Cal G & E Unif and Ref 5s	85¼	86¼
Cal St Cable Ry 6s	93	..
Cal Tel and Light 6s	..	95
City Elec Co 5s	75	79¼
City Investment Co 5s	79¼	..
Eastbay Water 5½s	86¼	..
Edison Light & Power 6s	95	..
First Fed Trust Co	80	85
General Pipe Line 6s	95⅝	96¼
Gt Western Power 5s	75¾	76
Hon T and T of Spokane	72	75
Los Angeles Elec Ry 5s	50	..
Los Angeles Gas & Elec 5s	90	..
Los Angeles 1st and Ref 5s	87	..
Los Angeles Light 6s	90	..
Los Angeles Ry 5s	70¼	..
Los Angeles Ry Corp 5s	59¾	60½
Los Angeles Pac R R 5s	..	..
Los Angeles Pac of Cal 5s	65	..
Market St Ry 5s	62	..
Miller & Lux 6s	102	..
Natomas of Cal 6s	65½	67
Northern Cal Ry 5s	80	..
Northern Ry of Cal 5s	89½	..
Northern Cal Power 5s	86	..
Northern Cal Power Con 6s	77	..
Orpheum T and R 6s	88⅞	91
Pac Gas Imp 4s	72	..
Pac Gas and Elec 5s	77	..
Pac Gas & Elec Note 5s	97	..
Pac Electric Ry	68	70¼
Pac Tel and Tel 5s	83	84
Sac Elec Gas & Ry 5s	81½	92¼
San Joaquin L & P Corp 6s S A	86	..
Sierra Ry of Cal 6s	64	..
San Joaquin L & P Corp 6s S A	88	..
S P Br of Cal 6s	99	..
S P R R 1st Ref 4s	77¼	..
S P R R 20-year Conv 5s	100	..
S P S F Term 4s	70	..
Sperry Flour 6s	99½	..
Spring Valley Water 4s	81¼	..
Union Oil of Cal 5s	87	88¼
United G & E Co 5s	90	..
U R R of S F 4s	27	..
Valley Cos Power 5s	90	..
Western Pac Ry 5s	81½	81⅝
Wilson & Co 5s	81	..

STOCKS.

	Bid.	Ask.
Eastbay A pfd	79	..
Eastbay B pfd	28	..
Spring Valley Water 6s	66⅝	67
GAS AND ELECTRIC.		
N W Electric pfd	64	..
do common	5	8¼
Pac Gas & Elec 1st pfd	79	..
Pac Gas & Elec com	48⅞	49¼
Pacific Lighting pfd	71	..
Pacific Lighting com	119	..
San Joaquin L & P pfd	..	..
San Joaquin L & P com	91½	..
Western Power pfd	62¼	..
do common	20½	..
INSURANCE.		
Fireman's Fund	340	..
Home Fire and Marine	38¼	30
Title Ins Guar	134	..
Vulcan Fire Ins	14	15

BANKS.

	Bid.	Ask.
American National	115	125
Anglo Cal Trust	147½	155
Anglo and L P Nat	153	155
Bank of Cal N A	194	..
Cent Nat of Oakland	270	..
First Nat of S F	340	..
French American	[illegible]	..
Mercantile Trust	330	..
Union Trust	2000	..
SAVINGS BANKS.		
Humboldt	120	..
Mutual Savings Bank ($10 paid)	89	..
Security Bank	380	400
SUGAR STOCKS.		
Hawaiian Com and Sugar	33¼	..
Hawaiian	35½	..
Honokaa Sugar Co	6	..
Hutchinson Sugar Plantation	25	..
Oahu Sugar Co	30¼	..
Olaa Sugar Co	13⅛	15¼
Onomea	61	..
Paauhau	16¼	17
Pioneer Mills	56	..
Union A	35	38½
OIL STOCKS.		
Amalgamated Oil	67¼	71
Associated Oil	..	91
Cal Oil and Gas	..	43c
Calif Pet pfd	68⅝	..
General Pet pfd	..	..
General Pet com	132½	..
North American	1.07¼	..
Pan-Amer P & T com	95¼	97
Sterling Oil & Dev	2½	3¼
Union Oil of Cal	177½	180½
Union Oil of Del	27¼	..
West Coast	400	..
MISCELLANEOUS STOCKS.		
Alaska Packers Assn	..	115
Atl Gold Dredging	8.50	..
Cal Cotton Mills pfd	97½	..
do common	..	80
California Ins pfd	..	98
Cal Packing com	62¼	..
California St RR	60	..
C L Best Traction	..	102
do common	350	..
P E Booth pfd	93½	..
Federal Telegraph	4	4½
Hawaiian Pineapple	81	..
Holt Mfg 1st pfd	87½	91
Judson Mfg	60	70
Natomas of Calif pfd	11	14
Pac Tel and Tel pfd	83¼	..
do common	36	..
Phil Tel & Tel Corp	23½	..
S F Sacto R R pfd	61	..
do common	5⅛	..
Weed Lumber	150	..

SALES.

2000 Liberty Loan 3½s	92⅝
5000 Liberty Loan 1st 4¼s	90⅛
11050 Liberty Loan 2nd 4¼s	89⅝
5000 Liberty Loan 3rd 4¼s	91
2000 Liberty Loan 3rd 4¼s	90⅞
36,000 Liberty Loan 4th 4¼s	89⅝
6500 Victory Loan 4¾s	96⅝
3000 Victory Loan 4¾s	96⅝
5000 Cal Gas & Elec Unf 5s	86
1000 Eastbay Water Co 5½s	87
4000 L A Gas & Elec Corp 5s	83
1000 Pac Gas & Elec Co Notes	97⅝
15000 Pac Tel & Tel Co 5s	84
10000 S P R R Co 1st Ref 4s	77¼
4000 S V Water Co Gen Mtg 4s	90
13000 West Pac R R Co 1st Mtg 5s	84⅜
2000 West Pac R R Co 1st Mtg 5s	84⅝
60 Spring Val Water Co	67
10 Spring Valley Water Co	66⅝
55 Pac Gas & Elec 1st pfd	79¼
25 Pac Gas & Elec com	48⅞
20 Home Fire & Marine Ins	30
25 Hawaiian Com and Sugar Co	33¼
150 Hutchinson Sugar Plantation	25
5 Union Sugar Co	38¼
100 Union Sugar Co	38
5 Associated Oil Co	91
25 General Pet com	132½
2250 N American Oil	1.07½
35 Cal Packing Corp com	62¼
45 Cal Packing Corp com	62½
1000 Federal Tel	4

UNLISTED SECURITIES

Furnished by Wm. Cavalier & Co.'s Special Wires

	Bid	Ask
Alameda Farms 6s	..	95
Associated Oil 5s	92½	95
Calamba 6s	75	80¼
Cal Wine 6s	92½	95
Central Cal Trac ctfs	..	..
Con Electric 5s	..	..
Crown Willamette 5s	94	96¾
Crocker Hotel 5s	..	95
French Govt. 8s	..	..
Holland Land 6s	..	..
Huntington L and I 6s	..	93
Insurance Exch 5½s	89	92½
Miller & Lux	101⅞	101½
Mt. Whitney Power 6s	91½	..
Pacific Light & P 5s	..	94¾
Palace Hotel 6s	94½	97
Phil Tel & Tel 6s	92½	94½
Rolph Nav 7s	..	94
S F Gas call 5½s	82	..
S. F. & S J Vol Ry 5s	90¾	..
Sacto Val Power 6s	90¾	..
San J Lt & P 6s	..	80
Santa Cruz Com 6s	87	97
So Yuba Water 6s	96	..
So Cal Edison 5s	79½	85
Spring Valley 6s	94	..
Standard Elec 6s	92¾	..
Sutter st R R 5s	..	90
United R R cert 5s	24	26½
Yosemite Val Ry 5s	27¾	31
STOCKS		
Banks—		
Bank of Italy	198½	..
Italian American	120	..
Oakland Bank of Savings	..	..
Seaboard National	..	..
Wells-Fargo	170	..
Cement—		
Pacific Portland	..	71
Riverside Portland	..	140
Santa Cruz Portland	79	85
Insurance—		
West Coast Life	87½	70
West States Life	11	..
Sugar—		
Alameda	17	21
Calamba com	..	70
Ewa	44	44½
Honolulu Plant	81	85
McBryde	16½	17½
Oil—		
Boston Pac Oil	..	..
Carabon Oil	..	..
Claremont	..	3.05
Con Mutual	12c	14c
Honolulu	3.60	..
M J & M & M	..	19c
Martin Considine	..	..
National Pacific	11c	14c
Palmer Union pfd	25	28
Palmer Union com	..	..
Pinal Dome	6c	15c
Standard Oil of Cal	315	..
Trogen Oil	..	..
Miscellaneous—		
Cal Wine pfd	..	98½
Cal Wine com	151	160
Express Lawn	..	..
Eastbay Water Co	70	100
Engels Copper	1.22½	1.25
Globe Grain & Milling	..	..
Goodyear pfd	..	..
Mascot Copper	..	..
Midway Gas	54	..
Moorehead Lab	17c	18c
National Radio	25c	..
Orpheum Circuit pfd	87½	90
Orpheum Circuit	27¾	..
Owl Drug pfd	102	103½
Owl Drug com	79	..
Pac Studios com	..	..
Poulsen Wireless	..	2¾
Sacto Short Line pfd	..	..
Sacto Short Line com	..	..
So Cal Edison com	..	..
Western Pac pfd	73½	..
Western Pac com	28	33½
W P Ry rights	4	..
Wells Fargo	..	..
Zellerbach	..	..

UNLISTED SALES

10 Bank of Italy	198½
7000 Cal. Northwest 5s	88½
1100 Engels Copper	1.25
10 West Pacific pfd	73¾
100 do	74

S.F. STOCK EXCHANGE OIL — MINING.

SAN FRANCISCO, Oct. 6.—Activity in mining shares increased today with the favorites again leading the list. Con Virginia advanced sharply to $4.50 shortly after the opening, giving the entire Comstock group a firm tone. Heavy buying of Broken Hills continued at 20 and 21 cents and Gruss copper was bought at $1.10 following a decline to $1.05. Tonopah Extension strengthened to $1.62½ and Simon Silver to 90 cents. Divide shares remained steady.

CLOSING QUOTATIONS.
NEVADA.
Tonopah District.

	Bid	Ask		Bid	Ask
Belmont	1.50	..	New Calif	25	27
Cash Boy	07	05	North Star	04	05
Gipsy Queen	..	01	Oriental	..	07
Gt. Western	..	..	Rescue E	19	..
Halifax	..	..	Tono Ex	1.60	1.65
Jim Butler	15	17	Tonopah [illegible]	..	10
McNamara	18	..	[illegible]	..	01
Mon Crescent	10	11	West End	1.10	1.15
Midway	06	10	West Tono	05	06
Mon Pitts	04	05			

Divide District.

	Bid	Ask		Bid	Ask
Alred Div	02	03	[illegible] Div Ex	..	02
Alto	05	06	Homestake	..	01
Annex	01	02	[illegible]	01	02
[illegible]	01	04	[illegible]	01	02
Argentine	03	03	[illegible]	11	12
Belcher	05	..	Keystone	02	03
Belcher Ex	07	02	Knox	..	12
Ben Hur	01	01	Liberty	..	01
Ben Hur Ex	..	01	[illegible]	01	02
[illegible]	20	21	[illegible]	02	..
Brougher	03	04	Mizpah	..	02
Butte	..	01	Mohawk	01	..
California	..	01	[illegible]	04	05
Calumet	..	01	Nevada Div	01	02
[illegible]	03	05	N Divide	..	01
Div Con	01	02	[illegible]	..	01
Divide City	28	01	[illegible]	..	01
Divide Ex	..	02	[illegible] Divide	01	02
Divide Jr	..	..	Reno	02	03
Div T..	1.35	1.50	Revert	05	07
Dividend	06	07	Rosetta	02	03
East Divide	04	05	Royal	..	01
E Divide Ex	..	01	[illegible]	03	04
Eureka	..	01	Silver King	02	03
Five Divide	07	09	[illegible]	01	02
Frisco	..	01	Sunbeam	..	01
Giant	01	02	Sutherland	01	02
Gold Reef	06	07	Syndicate	..	02
Goldsmith	01	02	Tonopah	02	03
Gold Wedge	..	02	Toggery	03	04
Gold Zone	23	25	Trilby	..	01
[illegible]	01	04	[illegible]	..	..
Harrill	..	20	Victory	17	18
Hasbrouck	05	06	West Div	12	13
Hennessy	01	02	Western	03	04
[illegible]	01	07	[illegible]	01	02
High Div	02	04	Wonder	01	02

Goldfield District.

	Bid	Ask		Bid	Ask
Blue Bell	..	01	Jumbo Ex	07	03
Booth Div	04	05	Jumbo Jr	..	..
Comb Frac	02	03	Kewanas	02	03
Crackerjack	03	06	Lone Star	01	03
Florence	14	15	R Hill Flor	01	02
Goldf C M	04	05	[illegible] K	..	01
Goldfld Dev	04	05	Silver Pick	05	06
Gold M M	..	04	Spearhead Gld	03	04
Grandma	..	01	Yel Tiger	01	02
Gt Bend	01	02			

Comstock.

	Bid	Ask		Bid	Ask
Alta	..	06	Jacket	30	31
Andes	75	..	Julia Con	..	..
Best & Bel	19	20	Mexican	28	..
Caledonia	..	1.00	Ophir	68	70
Challenge	..	8	Overman	[illegible]	..
Chollar	12	14	Potosi	10	..
Concordia	16	17	Savage	15	16
Confidence	..	..	Seg Belcher	10	12
Con Imperial	01	..	Scorpion	04	05
C Virginia	4.70	4.75	Sierra	11	12
Exchequer	..	60	Union	38	40
Gould & C	12	13	Utah	03	04
Hale & Nor	18	..			

Other Districts.

	Bid	Ask		Bid	Ask
Arrowhead	06	08	Nev Hills	01	02
Broken Hills	20	21	do Packard	..	..
Bullwhacker	54	58	Roch Merger	..	..
Comet	10	12	[illegible]	..	..
Como Con	..	38	Round Mt	15	18
Eureka Cr	26	28	[illegible]	..	..
Ext Holy	1.40	1.45	Simon S L	89	90
[illegible] Prince	..	75	do S & LE	01	02
Fair B Mt	..	50	do Sterling	04	05
Mayflower	..	04	[illegible]	..	01
Nevada C F	..	..	Verd Copper	..	..

Calaveras.

	Bid	Ask		Bid	Ask
Pen H M Co	..	..	Kennedy	2.00	..
[illegible]	1.90	..	Morrington	..	45
Double O	..	..	[illegible]	..	..
Gruss	1.05	1.10	New Pac	..	20
Hines Gil	..	..	[illegible]	..	50

Manhattan District.

	Bid	Ask		Bid	Ask
F Mammoth	..	..	Mon Glory	..	..
Man Consol	01	02	Mustang	02	03
Man Dexter	..	..	Union Amal	..	01
Man Rd T B	..	..	W Caps	04	06

ARIZONA.
Oatman.

Kingman Gold .. 01

OIL QUOTATIONS

	Bid	Ask		Bid	Ask
Caribou	1.70	..	Palmer Un	05	07
Claremont	3.10	..	[illegible]	..	20
Illinois Cr	20	..	[illegible]	..	..
M J & M & M	18	..			

SALES.

2000 McNam Cr	15	100 Best & Bel	19
2000 Rescue E	19	700 Best & Bel	20
200 Tono Ext	1.62½	100 Caledonia	1.00
3000 New Cal T	25	400 C Virginia	4.70
2000 New Cal T	27	[illegible] C Virginia	[illegible]
2000 Alto	06	2000 Gould & C	12
1000 Belcher	07	200 Jacket	30
2000 Belcher Ex	06	400 Ophir	70
2000 Ben Hur	01	100 Potosi	12
500 Brougher D	21	500 Savage	15
1000 Brougher D	20	2000 Savage	15
2000 Giant	02	1500 S Nevada	12
1000 Gold B Div	07	2000 Eureka Cr	27
1000 Gold R Div	06	1000 Ext Holy	1.42½
2000 Hasbrouck	04	1500 Ext Holy	1.45

FAILURES SEEN IF PRICE DROP IS TOO SUDDEN

BERKELEY, Oct. 6.—There can be no drop in prices faster than the increase, according to Professor Carl C. Plehn of the University of California department of economics. Although the market is on the downward trend, he declares that the returning of prices to a "pre-war" basis will be a matter of years.

Professor Plehn questions the phrase "pre-war," stating that if the prices are expected to drop back to the 1914 level, the process may cover a considerable period of years. He cites the instance of the Civil War, at which time the rise which extended over five years' time, was not brought back to normal until twelve years later.

The present situation is more complicated than the Civil war problem, says Professor Plehn. At present the prices of all of the countries of the world must be dropped, while during the Civil war only our own country was concerned.

"A too rapid drop of prices will mean many failures. Rising prices are bad for the buyers," he states, "but falling prices are equally bad for the sellers, and although the Federal Board is at work to prevent as many failures as possible, the falling market will work a hardship on many sellers. Failures are few at the present time, with prices soaring, but since the drop has begun they will be more numerous."

COTTON MARKET

NEW YORK, Oct. 6.—Immediately following an opening decline of 6 to 26 points, due to southern selling, fine weather in the belt and poor cables, the cotton market turned strong and active on support from trade interests and local covering. Prices quickly recovered their early declines and sold about 5 points above last night's close, reflecting a considerably better feeling among room traders on the idea that the market was oversold.

The main hindrance to more aggressive buying was the belief that the weekly weather and crop report at noon would be favorable again.

LIVERPOOL, Oct. 6.—Cotton spots opened dull. Prices easier. Sales 3000 bales. American middling, fair, 24.65; good middling, 21.30; full middling, 19.55; middling, 17.80; low middling, 11.08; good ordinary, 10.80; ordinary, 9.80. Futures opened steady.

SUN, MOON, TIDE

Time and height of high and low water at Fort Point, entrance to San Francisco bay, five minutes later than at Fort Point. The height of tides is the same at both places.

The tide at Mission street wharf is twenty minutes later than at Fort Point.

By officials; authority of superintendent of U. S. Coast Geodic Survey.

For Webster street bridge, Oakland, add 40 minutes to Fort Point time.

Wednesday, October 6.

Sun rose [illegible] Sun sets [illegible]
Moon rises .... 12.17 a. m.
New moon .... Oct. 11, at 4:10 a. m.

October 6 to October 12

Time and Height of High and Low Water

	Time	Ht.	Time	Ht.	Time	Ht.	Time	Ht.
6	0:13	0.2	7:22	4.7	12:31	2.7	6:30	5.0
7	1:13	0.3	8:09	5.1	1:43	2.3	7:44	5.1
8	2:07	0.4	8:51	5.4	2:44	1.7	8:49	5.1
9	2:55	0.6	9:30	5.6	3:36	1.1	9:49	5.1
10	3:39	0.9	10:08	5.8	4:24	0.6	10:44	5.1
11	4:20	1.2	10:43	5.9	5:09	0.2	11:37	5.0
12	5.00	1.6	11:17	5.8	5:50	0.0	.....	...

The column of heights gives the elevation of each tide above or below the plane of Coast Survey Chart Soundings. The numbers are always additive to the chart depths, unless preceded by the minus sign or dash (-), when the numbers are subtractive from depth given on the chart.

Note—In the above tabulation of tides, the daily tides are given in the order of their occurrence, commencing with the early morning tide in the left hand column and the succeeding tides as they occur. On some days the three tides occur, the fourth occurring the following morning.

WEATHER FORECAST

Oakland and vicinity, and Northern California: Tonight and Thursday rain, moderate southerly winds.

Southern California: Tonight and Thursday unsettled weather, light southwesterly winds.

The Three Valleys: Tonight and Thursday rain, gentle southerly winds.

Nevada: Tonight and Thursday probably rain.

1000 Best Revert	05	100 Simon S L	89
1000 Bel Divide	09	100 Simon S L	90
4500 West Div	22	2000 B Hills	20
1000 Crackerjack	05	1400 B Hills	21
1000 Gold Dev	04	1500 Bullwhacker	54
1000 Tonopah Ex	07	500 Gruss	1.07
1000 [illegible] Con	05	100 Gruss	1.07½
2000 Seward Gd	03	200 Gruss	1.10

How to make a Profit on Stocks

The investor who buys high grade listed securities outright, in well diversified groups, and holds them for permanent gain, is in position to make a liberal profit beyond the dividend yield.

What kind of stocks to buy, also how and when to buy them, is interestingly told in our book, just published, entitled "The Principles of Profitable Investment."

Its 64 pages tell you the vital things about the stock market—how to judge a security—how to make a profit on stocks.

It contains no "tips" on certain issues, and nothing for the man who wants to take a short cut to wealth, but deals with fundamentals. You should read it before investing. Write today. It's free. Dept. 1.

KRIEBEL & CO. INVESTMENT BANKERS

NATIONAL RADIO

We buy and sell

Specialists in the above shares

"NOTICE"

We advise stockholders to deposit their holdings with the Anglo and London Paris National Bank, in compliance with letter sent out by Board of Directors.

Headquarters for National Radio shares.

Reliable information.

See us before buying or selling.

Leon Goldman & Co.

Stocks and Bonds
Suite 259, Russ Bldg.,
San Francisco.

Fish Prices Today

Maximum retail prices for these varieties of fish on October 6, 1920, in San Francisco, Oakland, Alameda and Berkeley. Dealers may sell at lower prices, but should not charge more. Purchasers who are overcharged are invited to make complaint in writing to the State Market Director.

	Cts. per lb.
Large sole, round, over * lb.	15
Large sole, cleaned	16
Small sole, round, ½ lb. or under	9
Small sole, cleaned	10
Rex sole	11
Sandabs, round	16
Sandabs, cleaned	17½
Hake, white fish, round	6
Hake, white fish, cleaned	7½
Skate, cleaned	10
Sole, filet, black skin off	32½
Sole, filet, black and white skin off	35
Rock cod, 5 lbs. or under, round	16
Rock cod, 5 lbs. or under, cleaned	17½
Rock cod, over 5 lbs., round	12½
Rock cod, over 5 lbs., sliced	20
Boccaccio, round	12½
Boccaccio, sliced	20
Sablefish, 5 lbs. or under, round	9
Sablefish, 5 lbs. or under cleaned	10
Sablefish, over 5 lbs., round	15
Sablefish, over 5 lbs., sliced	25
Codfish, round	16
Codfish, sliced	27½
Salmon, sliced	30

Issued by the State Fish Exchange, 525 Market street, San Francisco.

GILBERT B. DANIELS,
State Market Director.

BUTTER-EGGS CHEESE

Prices quoted below are selling prices from the jobber to the retailer established daily for butter, eggs and cheese by the San Francisco Wholesale Dairy Produce Exchange:

BUTTER—Extras:

Grades—	Oct. 4	Oct. 5	Oct. 6
Extra grades	67½c	68c	67½c
Prime firsts	62c	62c	61½c

EGGS

Grades—	Oct. 4	Oct. 5	Oct. 6
Fresh extras	84c	85c	87c
Extra firsts	..	..	..
California firsts	..	..	..
California seconds	..	..	..
Dirty No. 1	66½c	67c	67c
Extra pullets	65½c	66c	66½c
Undersized pullets	53½c	54½c	54½c

Cheese—Old style California flats, fancy, 31½c; do firsts, [illegible] Calif. Young Americas, fancy, 30½c; do firsts, nominal; Oregon triplets, 30c; do Oregon Young Americas, 28c.

NEW YORK, Oct. 6.—Butter steady; creamery 50@64½.

Eggs strong; fresh gathered extra firsts 66@68; firsts 62@65.

STOCK RECEIPTS

CHICAGO, Oct. 6.—Hogs: Receipts 11,000; market mostly 10 to 15c higher; bulk, $14.10@15.65; top, $15.85; heavyweight, $14.50@15.60; medium weight, $15@15.80; light weight, $14.75@15.75; light lights, $13.90@15.35; heavy packing sows, smooth, $13.85@14.35; packing sows, rough, $13.40@13.85; pigs, $12.75@14.75.

Cattle—Receipts 9000; market strong. Beef steers—medium and heavyweight, $17@18.35; medium and good, $12.25@16.75; light weight, $14.75@18; good and choice, $8.25@14.50; common and medium, $5.25@14.50.

Canners and cutters—Cows and heifers $3.75@5; canner steers, $4.50@7.

Veal calves (light and handyweight) $14@17.50. Feeder steers, $7.50@12. Stocker steers, $4.50@8. Stocker cows and heifers, $4.50@8. Stocker calves, $8.75@14.

Western range cattle—Beef steers, $8.75@11; cows and heifers, $7@9.75.

Sheep—Receipts 25,000; market slow. Lambs (84 lbs down) $10.50@13.50; lambs, culls and common, $7.50@10; yearling wethers, $8@9.75; ewes, $4.50@5.75; ewes, culls and common, $2.25@4.25; breeding ewes, $5@8.50; feeder lambs, $10.50@12.35.

BANK CLEARINGS

Oakland's bank clearings for today were $1,935,000.

SAN FRANCISCO, Oct. 6.—The bank clearings for today were $26,200,000.

METAL MARKETS

NEW YORK, Oct. 6.—Copper nominal, electrolytic spot and fourth quarter 17½@18½. Lead and zinc unchanged.

AUCTION SALES

J. A. MUNRO & CO.

Furniture Auction Sale

Of the fine furniture, carpets, etc., of C. P. Wise and others. Sale at auction rooms,

1017 Clay St.

Near 11th St., Oakland.

Sale Friday, Oct. 8th

At 10:30 A. M.

Comprising in part: Fine upright piano, carpets, rugs, lace curtains, living room furniture, china and glassware, dining room tables, genuine leather slip seat dining chairs, brass and steel beds, new bedding, odd dressers, chiffoniers, folding beds, etc., gas and coal ranges, etc., etc.

ALL MUST AND WILL BE SOLD.

J. A. MUNRO & CO., AUCTIONEERS.

J. A. MUNRO & CO.
CHOICE GENTS' FURNISHING GOODS AUCTION SALE

At auction rooms, 1017 Clay St., nr. 11th St., Oakland. Sale Friday, Oct. 8th, at 1 P. M. Comprising in part: Extra fine Gents' and Boys' suits, underwear, caps, hats, collars, shoes, etc., etc. ALL MUST AND WILL BE SOLD.

J. A. MUNRO & CO., AUCTIONEERS.

Feigenberg Brothers Furniture Auction Sale

522 Seventh Street

Between Washington and Clay Sts., Oakland

Thursday, October 7th

at 10:30 a. m.

Open for Inspection all day Wednesday

Consisting of white enamel and Circassian walnut bed room sets, bed springs and mattresses, pillows, blankets, 1 wicker dining room set, with glass top and chairs to match, baby cribs, library tables, center tables, desks, dressers, chiffoniers, kitchen tables and chairs, window shades, gas ranges, gas plates, stove pipe elbows, electric carpet sweepers, hand sweepers, coal and wood heaters, baby blankets, drapery, furniture polish, upholstering trimmings, gilted nails, electric washing machines, linoleum rack. A fine lot of carpets and rugs, etc., etc.

All will be sold. No reserve. No limit.

ERNEST FRIGENBERG,
Auctioneer.

CHICAGO GRAIN

CHICAGO, Oct. 6.—Covering by shorts ran up prices abruptly in the wheat market today, but when such buying ceased a material reaction took place. Opening quotations which ranged from 2 to 6¾ higher with December 1.92 to 1.96, and March 1.92 to 1.96, were followed by rapid changes downward top scored at the outset.

Corn reflected the action of wheat. After opening ¾ to 2⅝ higher, including December [illegible] the market hardened a little more and then quickly lost most of the grain.

Oats were firmer with other cereals, starting ⅜ to 1c higher, December 55 to 55¼, and later ascending a trifle more. Upturns in gain and hogs tended to lift provisions.

LEGAL NOTICES.

NOTICE TO CREDITORS

No. 28203. Dept. 4.

Notice is hereby given by the undersigned, John A. Hill, of the estate of William Story, deceased, to all persons having claims against the said deceased to, within four (4) months after the first publication of this notice, either file them, with the necessary vouchers, in the office of the Clerk of the Superior Court of the State of California in and for the County of Alameda, or exhibit them, with the necessary vouchers, to me at room 603 Syndicate Building, 1440 Broadway, Oakland, California, which place the undersigned selects as the place of business in all matters connected with said estate.

JOHN A. HILL,
Administrator of the estate of William Story, deceased.

Dated at Oakland, California, September 4th, 1920.

DUNN, WHITE & AIKEN,
603 Syndicate Bldg., Oakland, California, Attorneys for Administrator.

First publication: Sept. 8, 1920.

LEGAL NOTICES

NOTICE OF TIME SET FOR PROVING WILL AND OF APPLICATION FOR LETTERS TESTAMENTARY.

Superior Court of the State of California, in and for the County of Alameda.

In the matter of the estate of John Archibald Macaulay, deceased.

No. 28375.

Notice of time set for proving will and of application for letters testamentary.

Notice is hereby given that a petition for the probate of the will of John Archibald Macaulay, deceased, and for the issuance to Georgette Macaulay of letters testamentary thereon has been filed in this Court, and that the 7th day of October, 1920, at 10 o'clock A. M., at the Courtroom of Department No. 4 of said Court, at the Court House in the City of Oakland, in said County of Alameda, have been set as the time and place for the hearing of said petition by the Court and for the proving of said will, when and where any person interested may appear and contest said will.

Dated: September 22, 1920.

GEO. E. GROSS, Clerk.
By W. E. ADAMS, Deputy.

DUNN, WHITE & AIKEN, Attorneys for Petitioner, Syndicate Building, Oakland, California.

Date of first publication: Sept. 22, 1920

SUGAR MARKET

NEW YORK, Oct. 6.—Sugar: Raw, weak, $8.51; refined, weak; granulated, $12@14.

9%

City of Edmonton 6% Gold Notes

(Capital of Province of Alberta, Canada)

Due Sept. 1, 1924 – Price 90.28—Yield 9%

Principal and interest payable in gold coin of the United States in New York

We recommend these notes as a safe investment

BOND DEPARTMENT

Central National Bank

Oakland, California

Windows No. 5 and No. 10. Lakeside 5300

NEW ISSUE $25,000,000

Grand Trunk Railway of Canada

Canadian National Railways System

15-Year Sinking Fund 7% Gold Debenture Bonds

Dated Oct. 1, 1920. Due Oct. 1, 1940

Payable in United States Gold Coin.

UNCONDITIONALLY GUARANTEED AS TO PRINCIPAL AND INTEREST BY THE DOMINION OF CANADA.

Callable After 15 Years at $102½.

Sinking Fund [illegible] Annually For the Purchase of Bonds in the open market.

LEGAL INVESTMENT FOR SAVINGS BANKS AND TRUST FUNDS IN THE STATE OF CALIFORNIA.

PRICE 100 AND INTEREST.

WM. CAVALIER & CO.

214-220 First National Bank Bldg., Oakland. LAKESIDE 780.

Government, Municipal and Corporation Bonds.

Members of the San Francisco Stock and Bond Exchange.

Kohl Bldg., San Francisco. Doug. 4411.

Oakland Tribune

Combined Telegraphic News Service of all papers. Full Associated Press, United Press, International News and Pacific News Service

Eastbay Departments to Aid Fire Prevention Day

Fighters of Flames Will March in Parade Here, Chief Announces

Plans for the demonstration, in which representatives of fire departments of Oakland, Berkeley, Emeryville, Alameda and Piedmont will join in observance of National Fire Prevention Day, were completed today, according to an announcement made by Chief Elliott Whitehead.

Fire chiefs of the various districts have arranged for float entries, typical of various phases of disaster caused by fire, and other features of educational value for the parade.

Complete details of the various entries were not divulged, but it was made known that a representation of Mrs. O'Leary's cow, the animal that attained fame by a single swish of her tail, overturning the lantern that set fire to and destroyed two-thirds of Chicago, would adorn one of the floats. Another, it was said, would represent the usual results attending the use of matches as playthings. Several small caskets will silently drive home the seriousness of allowing this form of recreation in the home.

NATION IS CARELESS.

Led by Chief Whitehead and the Oakland Fire Department band, the procession will leave the assembly point at the corner of East Fourteenth street and Thirteenth avenue, proceed to Fruitvale, and thence to the other points represented in the contingent.

"We hope to bring home the realization of necessity in exercising the utmost care in the prevention of fires," said Whitehead today, "and I believe the exhibits arranged by the various departments will prove of great value in attaining this end.

"Americans as a race are a careless people. However damaging this may be to our natural egotism, it is true. Not that it cannot be remedied. It can, and I think will be, if sufficient attention is called to the need for fire prevention.

TEN COMMON REASONS.

"I have given ten common reasons for the average fire. There are at least forty. It will certainly be a large step in the right direction if the dont's offered from time to time are more seriously considered by the average man and woman."

Details of a fire prevention campaign among children in the schools were related by the chief, among which, he said, a silent rebuke to the careless smoker was now in vogue.

"We have instructed the children in Oakland schools," Whitehead declared, "to quench with his or her heel the cigar or cigarette butt that they may see thrown lighted to the street. Should they be accosted and an explanation demanded, we have advised them to reply:

"You didn't seem to have enough interest in the city to do it, so that, of course, made it my duty."

Commissioner of Public Safety F. F. Morse has general charge of the demonstration.

ISSUES PROCLAMATION

With the completion of plans for observance of the occasion, Governor William D. Stephens today issued a proclamation, designating Saturday as the official date for Fire Prevention Day, and urged co-operation on the part of all civic and business organizations.

The governor's statement, which calls attention to the great need for careful thought along lines of protection from fire, is as follows:

"Whereas, the destruction of life and property by fire in the United States amounts annually to an enormous total and it is of utmost importance that everything possible should be done to safeguard life and property throughout the nation from the ravages of fire, and whereas, statistics compiled by the Fire Prevention Bureau of the Pacific and national authorities on the subject show that the majority of fires are caused by carelessness and negligence and are preventable; and whereas, Fire Prevention Day will be preserved throughout the country in the prosecution of a national campaign to reduce fire losses;

"Now, therefore, I, William D. Stephens, governor of California, in conformity with the request of the Fire Prevention Bureau of the Pacific, do hereby designate Saturday, October 9, 1920, as Fire Prevention Day in the State of California and do most earnestly appeal to all State, municipal and fire insurance bodies to co-operate in the observance of that day to the end that fire losses in this State may be appreciably reduced during the coming years.

"WILLIAM D. STEPHENS,
"Governor."

ACTION IN ALAMEDA

ALAMEDA, Oct. 6.—Following the naming of October 9 as State Fire Prevention Day, Mayor Frank Otis today issued an official statement requesting co-operation on the part of all citizens of Alameda in observance of the event.

In outlining the importance of the proposal to bring home the need for heeding the danger of various phases of carelessness which may result in death and destruction by fire, Mayor Otis said:

"Fire prevention is so important that the attention of all citizens of our republic should be directed to it—keeping it always in mind.

"It is needless to say that as mayor of the city of Alameda I heartily concur in all that is contained in the proclamation made by the president of the United States in setting apart October 9 as Fire Prevention Day."

ALAMEDA, Oct. 6.—Fire Prevention Day will be celebrated in Alameda Saturday with a big parade of fire apparatus, floats, automobiles, public officials and bands. The parade will be made up of representatives from the Fire and Municipal Departments of all of the Eastbay cities and will start at the fire house, East 14th street and Thirteenth avenue, Oakland. It will enter Alameda at 1 o'clock by way of Park street. It will turn up Central avenue and return to Oakland by way of Webster street.

The various automobiles and floats will all carry banners bearing fire prevention slogans. Floats will be typical of fire prevention and will serve as fire warnings. Several novelties have been promised.

Ten Most Common Reasons for Fires

Here are the ten most common causes believed by Fire Chief Elliott Whitehead to be responsible for the fires that every day wreak death and destruction, because their prevention is not generally taken as a serious matter by those to whom it should mean most:

1. Allowing the accumulation of rubbish in basements, sheds, etc.
2. Leaving matches within the reach of small children.
3. Misuse of household electric appliances.
4. Failure to guard woodwork from stoves placed too close to walls.
5. Failure to extinguish burning tobacco after smoking.
6. The common use of matches instead of flashlights for illumination.
7. Carelessness in use of combustible liquids (gasoline, kerosene, etc.).
8. Hanging infalmmable material near open gas jets.
9. Use of spark-throwing sulphur macthes instead of the safety type.
10. Failure to clean flues and chimneys.

S. F. Girl's Abduction Charged to Prisoner

SAN FRANCISCO, Oct. 6—Joseph Rodriguez is under arrest here charged with the abduction of Josephine Villareal Saturday night, after he was alleged to have attempted to engage her as an interpreter in the Denton murder case in Los Angeles. The girl was held as a witness. Police declared they did not believe Rodriguez had any knowledge of the Denton mystery.

BERKELEY TEACHER QUITS.

BERKELEY, Oct. 6.—W. B. Hurley, manual training teached at the Washington and Whittier schools has resigned. A. E. Taylor was named in his place.

Clever Juvenile Star to Sing at Fulton Theater

MISS BERNICE CLAIRE JAHNIGEN, clever TRIBUNE juvenile dancer and singer, who appears at Fulton theater for a week's engagement beginning Sunday, October 10.

Bernice Jahnigen Will Be Heard in Repertoire Next Week

Clever little Miss Bernice Claire Jahnigen of The TRIBUNE'S juvenile troup will feature intermissions of matinee and evening performances next week at the Fulton Theater.

In addition to her reportoire of popular songs, she plans to render "Mary Lands A Beau" and others of her own composition. Her first appearance is scheduled for next Sunday afternoon.

Amsterdam Reports 647,125 Population

AMSTERDAM, Oct. 6.—The population of Amsterdam, according to the latest official figures just announced is 647,125.

Oakland Kiddies to Be Guests Of Tribune at "Movie" Party

Kiddies of Oakland and vicinity will be the guests of The TRIBUNE'S Aunt Elsie and 50,000 clubs and John Wharry Lewis at the American Theater Saturday morning, when a big free moving picture show and entertainment will be given.

The picture to be shown is a special one which is sure to please all the kiddies. It is "The Soul of Youth," a delightful story of boyhood life, different from any picture which has been produced. Most of the leading parts are filled by clever boy and girl actors and actresses, and this alone is sure to be of interest to the youngsters.

The principal lead is played by Lewis Sargent, who, after his enviable success in the title role in the picture "Huckleberry Finn," is a real drawing card by himself; but there are others as noted, including young Ernest Butterworth, who is the newsboy companion of Lewis Sargent, and Elizabeth Janes, another youthful screen artist who, despite her tender years, has on many occasions played important roles. "The Soul of Youth" is altogether a wonderful youngsters' picture.

Besides the picture a number of professional singers and actors, together with a number of The TRIBUNE'S clever juveniles, including Florie May Tyrrel, Bernice Claire Jahnigen, Baby Betty Jane Teeple, Alberta Blair and Baby June Honey Lesser. They will be under the direction of Mrs. May Tyrrel and Beverly Swabey. A special number will be put on by Mrs. John Wharry Lewis, and John Wharry Lewis, Mabel Hatfield Turner and Bob McGinley, a clever impersonator, will also appear in special numbers for the kiddies.

Be on hand by 9:30 sure, as the show starts by 9:45 sharp. Children under 10 must be accompanied by their parents or older brother or sister.

Park-to-Park Automobile Tourists Will Be Entertained

Vari-colored lights and a medley of honks will greet the park-to-park highway tourists on their arrival at the Alameda county line, on San Pablo avenue, Saturday evening, according to plans being worked out today by the good roads and Lincoln highway committees of the Oakland Chamber of Commerce.

Owing to Sacramento being crowded with the Elks' convention, the tourists will come direct to Oakland, arriving a day ahead of time. To make up for the reception that had been planned for the capital, the Chamber of Commerce committees are arranging to stage a big popular welcome here.

"Everybody is invited to be on hand with his or her car, and to make the welcome as noisy and joyous as possible," said E. J. Day, chairman of the special subcommittee on reception. "These tourists are on a 6000-mile drive as a campaign to convince Congress that money should be appropriated to connect all of the national parks in the West with a hard surface road.

Already automobile tourists bring $10,000,000 a year into California, and with such a road as is planned this sum would be doubled. Oakland would share largely in the benefits by reason of being on the route to the Yosemite."

Besides the reception by motorists at the county line, a number of cars carrying officials of the city, county and Chamber of Commerce will go to Sacramento to escort the caravan to Oakland.

Mayor Davie has been asked to act as chairman of the official reception committee, and the mayors of the other bay cities will be requested to co-operate with him.

The chief entertainment to be provided the motorists will be a smoker, it was decided by the two committees at a joint luncheon yesterday. This will be given next Monday night in the grill room of the Hotel Oakland. It will be in the hands of William J. MacDonald, chairman; Frank D. Moyer and W. P. Scott, appointed by Louis B. Avery, chairman of the joint luncheon conference.

Day's committee, on which are also F. M. Schlegel, James Houlihan and T. J. Church, also are planning a ride over the Skyline boulevard on Sunday for the caravan.

The San Francisco Chamber of Commerce will be hosts to the motorists at a luncheon on Monday.

City Gets Another Furniture Factory

Another furniture factory, the second to be located here this week, was announced today by the new industries committee of the Oakland Chamber of Commerce.

The F. C. Trent Furniture Company has established its plant in a two and a half story building at 2628-30 Poplar street. It will manufacture high grade hardwood furniture and later expects to embark upon the production of school furniture.

According to F. C. Trent, manager of the company, the new plant represents an investment of $20,000 and will employ 20 men at the beginning.

The location of the Associated Manufacturing Company, a $70,000 furniture manufacturing concern, at 5432 East Fourteenth street, was announced by the new industries committee on October 2.

INSURE AGAINST AGE.

BERNE, Oct. 5.—The National Council has passed a bill instituting a scheme of insurance against old age and physical incapacity.

EXCHANGE WILL BEGIN CAMPAIGN FOR S. P. DEPOT

Members of the Merchants' Exchange, at a meeting last night, decided to take an active hand in the matter of a new Fourteenth street Southern Pacific electric terminal and, to that end, appointed Charles Beardsley, attorneq, as representative.

Beardsley will go to the hearing Monday morning at 10 o'clock when the State Railway Commission, sitthing in the council chambers at the Oakland city hall, will review the terminal matter.

The exchange voiced itself indirectly as being of the opinion that not enough public sentiment was being expressed in relation to the project.

The exchange elected George Sheldon as a director.

It also voted, with the Chamber of Commerce, to advance money to the Charities Endorsement Committee that that body might undertake getting its printed matter under way.

An investigation of the automobile stage rerouting question has been made and a report made the exchange last night was that one stage line alone was bringing 30,000 shoppers a month to the city. The merchants are in favor of assisting operation of the stages and it was the general sentiment of the meeting that care should be taken that no stumbling block be put in the way of the bus lines.

Cotton Gins Guarded After Fire Threats

ATLANTA, Ga., Oct. 6. — Destruction of several cotton gins and business houses in the cotton belt after anonymous threats had been received by operators and businessmen to cease activities while cotton was selling at what many farmers termed prices below the cost of production, has resulted in the placing of armed guards around several gins and the closing of business in at least one community.

Burning of the second gin in the Stamford, Texas territory within two days was reported last night and the general mercantile establishment of Taylor and Barnett at Hanceville, Ala., was destroyed early yesterday.

SQUEAKY CHAIR DRIVES COUNCIL TO BACCUS' AID

In the midst of all the storm and strife concerning Petersen, West Oakland vice, gambling, western waterfront leases, Lake Merritt, bond elections, school plumbing, the dredger and other knotty problems, the City Council is considering the matter of taking up Commissioner Baccus' chair, and looking into it.

The council has come to a point where someone has to oil that chair or move the council to some other room.

In the midst of the sage deliberations of that august body, Baccus jiggles in the chair and it goes squeak, squeak, squeak till the rumbling of City Clerk Cummings' voice is lost and the commissioners hardly know what measures they are passing.

"I've tried to get action about that chair," says Baccus, "but apparently the City of Oakland is out of oil. I've given up trying."

The matter, it is understood, will probably be referred to the commissioner of public works.

Retail Shoe Clerks To Hold Convention

The various retail and shoe clerks' unions of Oakland and other bay cities are making preparations for the Retail Clerks Unions' convention of the Pacific Coast, which will be held in Richmond on the second Sunday in November. The convention has been called as a means of organizing the Pacific Coast Federation of Retail Clerks. The Richmond convention is under the direction of a committee from the various unions in the bay region.

A campaign to encourage daylight shopping will be instituted at the convention. "Shop Between the Hours of Nine and Six" will be the slogan adopted.

Several hundred delegates are expected to attend the one-day convention, which will conclude with a huge banquet in the evening. There will also be sightseeing trips provided for the delegates during the mid-day recess period.

PIEDMONT HIGH ENDANGERED AS STORE IS BURNED

The new Piedmont high school was saved from destruction by fire early today when flames from an adjoining building spread to the school structure and set it afire. With the other building a roaring furnace and beyond saving the firemen turned their efforts toward the high school.

The fire started in the confectionery store of George Merrias, abutting the high school building at Piedmont park. Candy, cooking in the kitchen of the store, boiled over and set fire to paper on which it fell. The flames spread. Merrias, who was asleep, narrowly escaped death or severe burns. When he awoke his place was burning fiercely and he was compelled to fight his way out through the fire. Merrias estimates his loss at about $1000.

DRAMATIC READINGS

Miss M. Katherine Livingstone, graduate of the Leland Powers School of the Spoken Word of Boston, has announced a recital of dramatic readings for tomorrow afternoon at 3 o'clock at the Fairmount Hotel. Invitations have been sent a large number of Eastbay society folk.

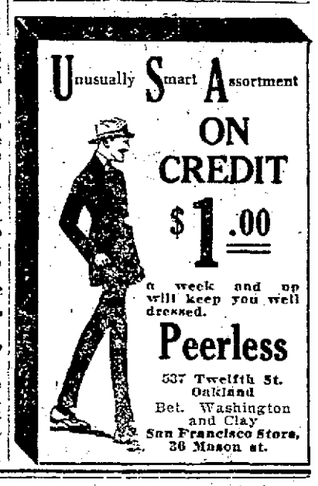

There's a Power

Which comes from choosing the best—such as National Ice Cream, which all can digest. Try it just before going to bed—to assure a sound slumber.

WRIGLEY'S

The children just love WRIGLEY'S—and it's good for them.

THE FLAVOR LASTS

Made under conditions of absolute cleanliness and brought to them in WRIGLEY'S sealed, sanitary package.

SEALED TIGHT, KEPT RIGHT

Satisfies the craving for sweets, aids digestion, purifies breath, allays thirst and helps keep teeth clean.

CHEW IT AFTER EVERY MEAL

Still 5c Everywhere

A-143

RUST-PROOF

APEX ELECTRIC WASHERS

COST

$15.00 to $40.00 LESS

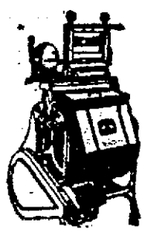

than other competitive washers.

We invite comparison of Apex Washer prices with all other electric washers.

Do you know you can purchase an Apex Electric Copper Washer for $175.00 on easy terms of $10.00 down and only $15.00 a month?

READ THIS

Prices are NOT coming down. As a guarantee to you that they are not coming down, we will refund the difference between today's prices and those of next January 1st, to each customer. There has never been any profiteering in Apex Washers or Ironers!

Compare present prices of Apex Washers and Ironers with other machines.

APEXES cost $15.00 to $40.00 LESS on each machine.

Your neighbor has an Apex. Why not you? Phone us (Oak. 740) for a Free Demonstration.

Liberal Terms — L.H.BULLOCK Co. — Ideal Service

Electrical Appliances that will do your housework

1538 Broadway. Phone O. 740.

2135 Center St., Berkeley. Phone Berkeley 2135

262 S. First St., San Jose — 523 Macdonald Ave., Richmond

Own a Victrola!

A million homes are happier because of the VICTROLA. So remember:

Whatever your home, there is a Victrola style just made for it. Whatever your purse, there is a Victrola that will suit it.

Whatever your mood or taste, there is a Victor record that will please it.

We cordially invite you to visit our Victrola department. Victrolas range in price from $25 to $1500. Convenient terms of payment gladly arranged.

Isn't it time your home had a Victrola?

Sherman, Clay & Co.

Fourteenth and Clay Streets, Oakland. Kearny and Sutter Sts., San Francisco. Sacramento, Stockton, Fresno, San Jose

Dental Work Need Have No Terrors

for any person, sick or well. No need of "spunking up courage"; no liability of shock or ill effects. New appliances and purely local anaesthetics make pain impossible at Dr. Barber's. Every assistant is skilled and trained. No time is wasted, but no detail is overlooked.

DR. F. S. BARBER
DENTIST
1113 Broadway, Oakland
Open Evenings — Phone Lakeside 253

KRYPTOKS

Are for people who require distance and reading in one pair. We grind them without cement, seams or humps to be about your eyes

CHAS. H. WOOD
OPTOMETRIST
FITTED
414 FOURTEENTH STREET, OAKLAND
Home "The Watching Eye"